

Technology Enabled Collaboration for Genealogists

Tony Hanson

Objective:

Provide an overview of tools
that are enabling
Collaborative Family Research



?

Collaboration

Being an active member of a **group** that works together to achieve a common goal

Virtual Groups You Are Part Of*

- DNA testing is revealing true/genetic relationships
- New tools & capabilities are simplifying how you access this information
- Other information about your family is available “in the cloud”

*Even if you are not aware that you are!

Your Challenge

- Know what is out there
- Take advantage of what is available!
- Consider “giving back” by making what you know available too!

Today's Topics

1. Ancestry.com **ThruLines™**
2. MyHeritage **Theory of Family Relativity™**
3. Family Search **Family Tree**
4. FamilyTreeDNA **Communities**

DNA Basics

DNA Tests

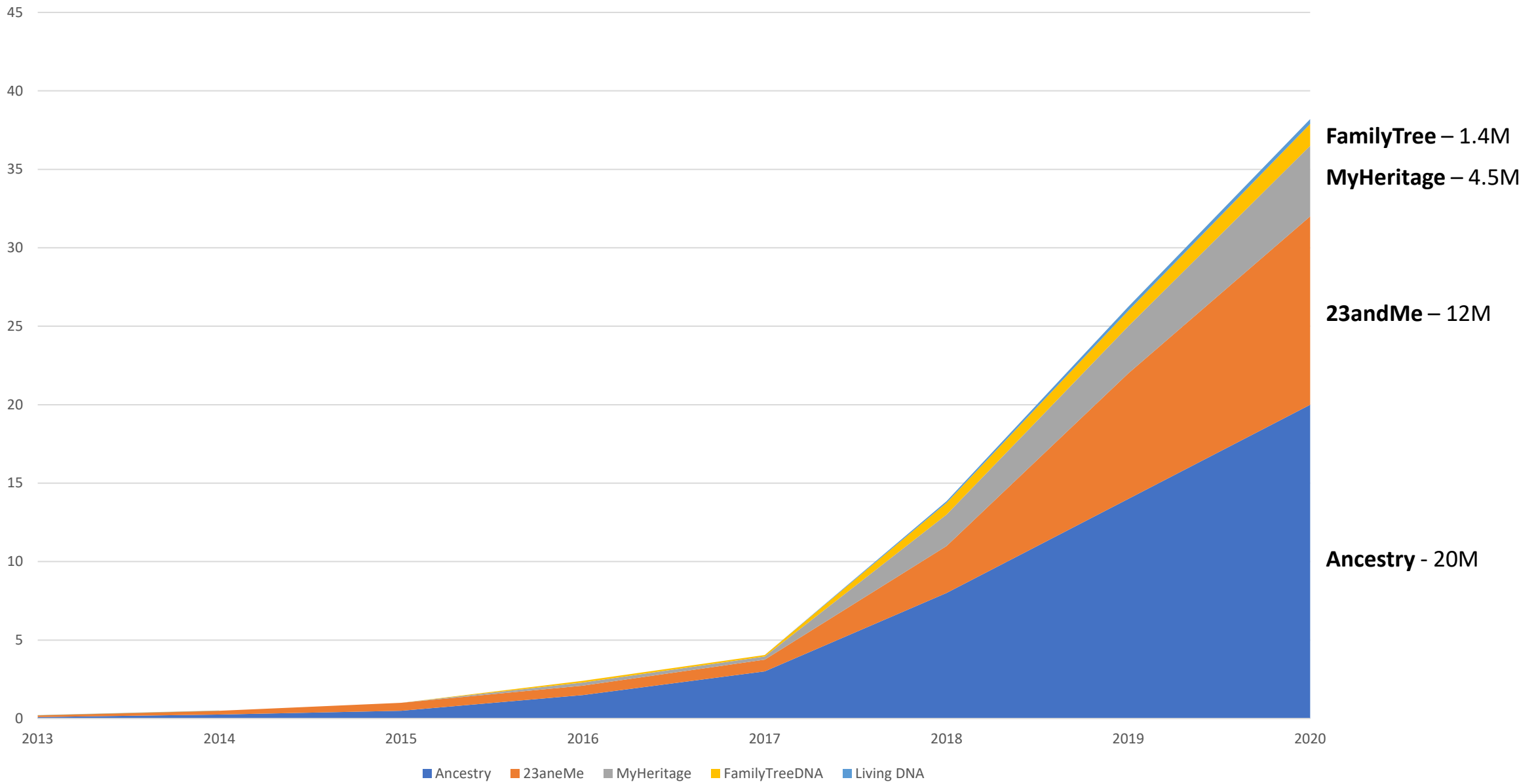

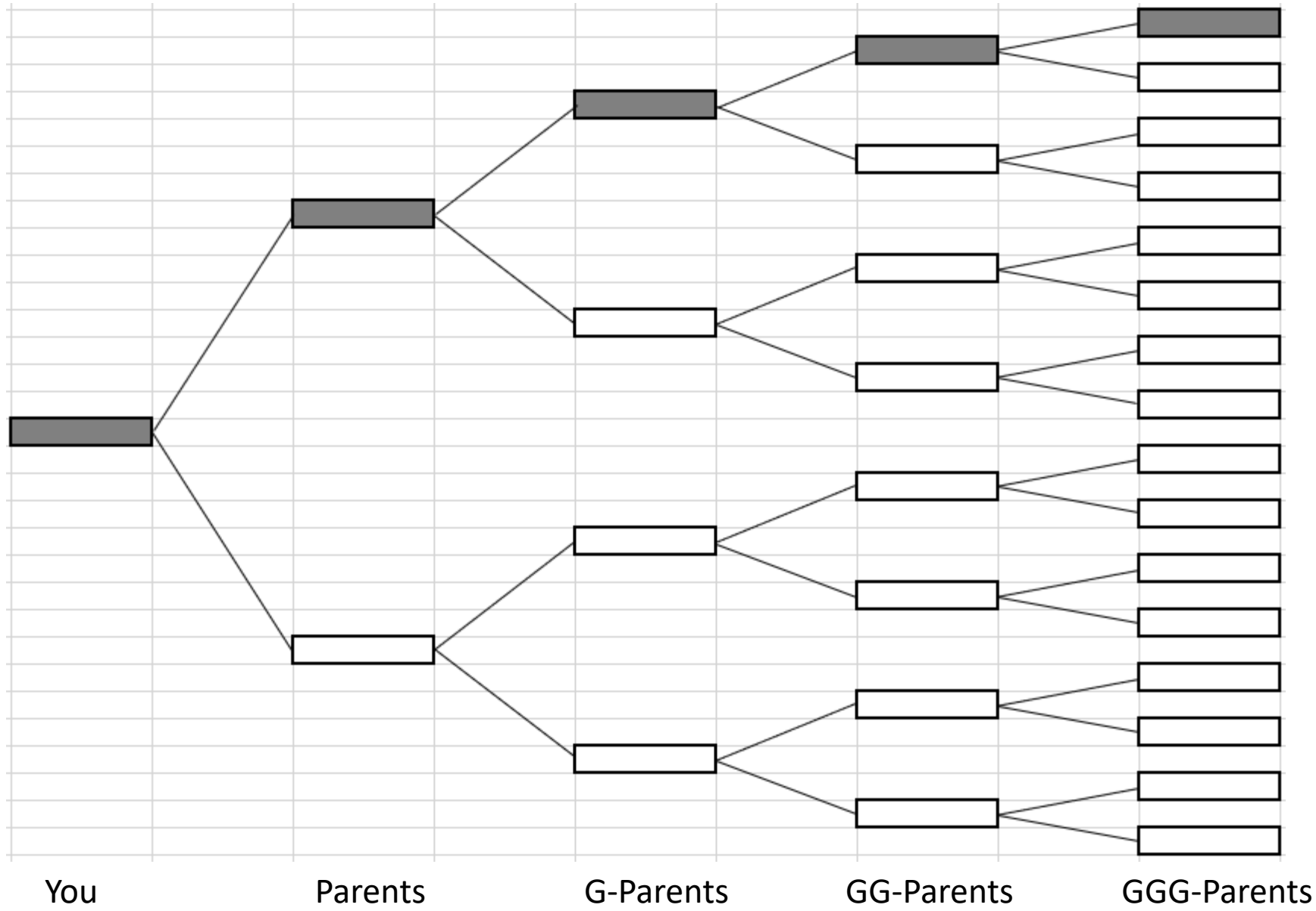

Y DNA
Paternal (Father's) Line

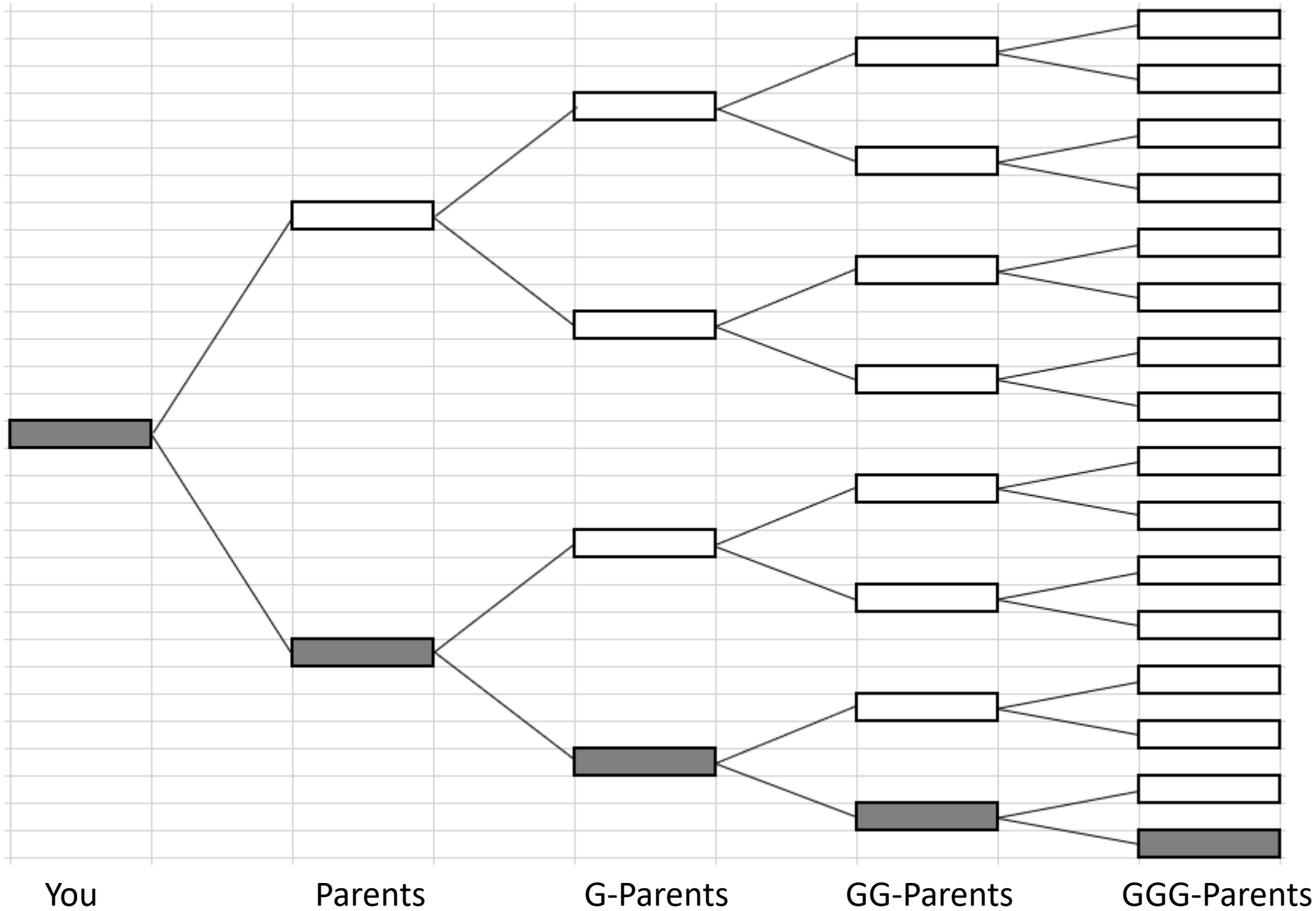

Mitochondrial
Maternal (Mother's) Line

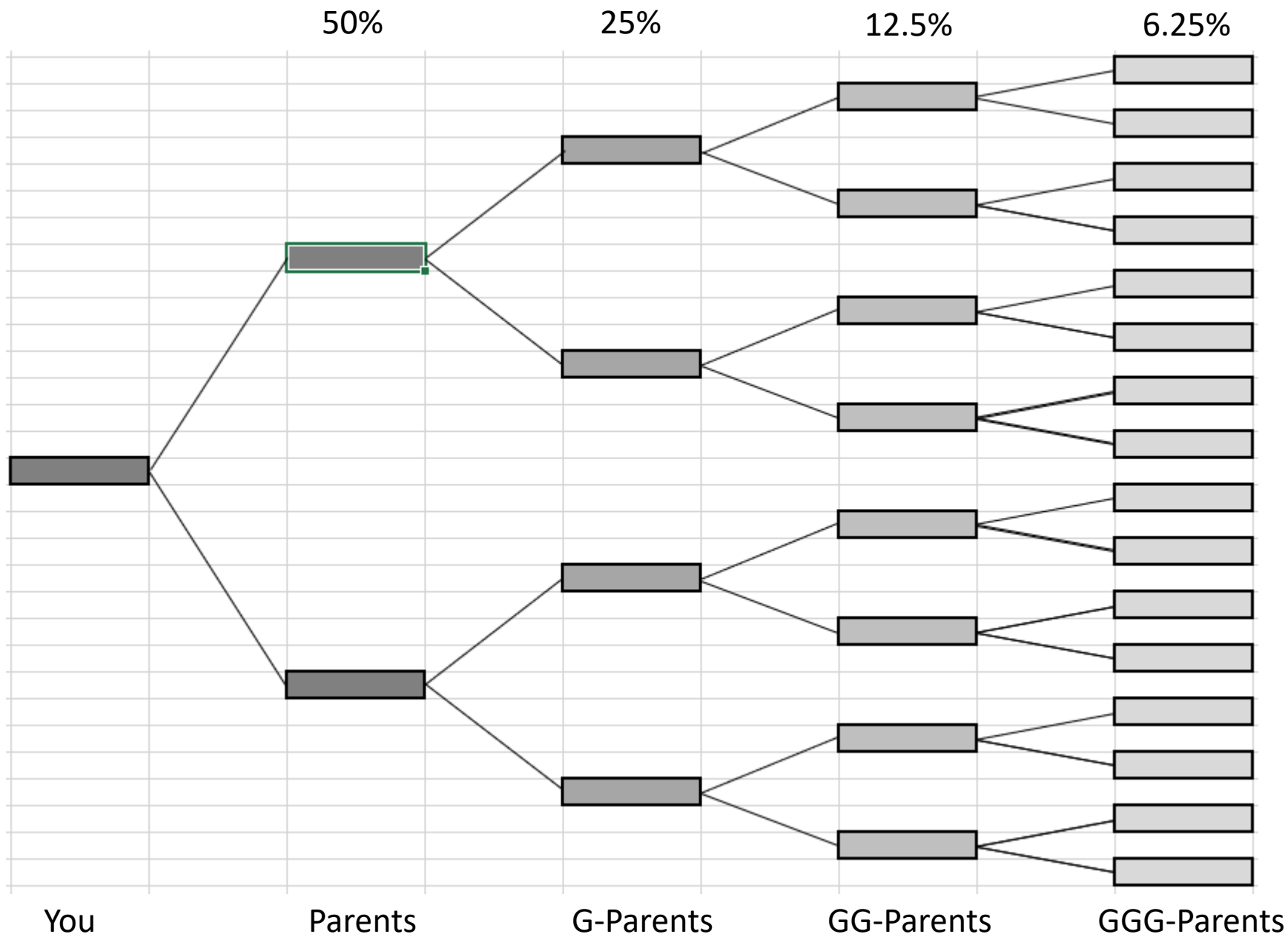

Autosomal
All Relatives

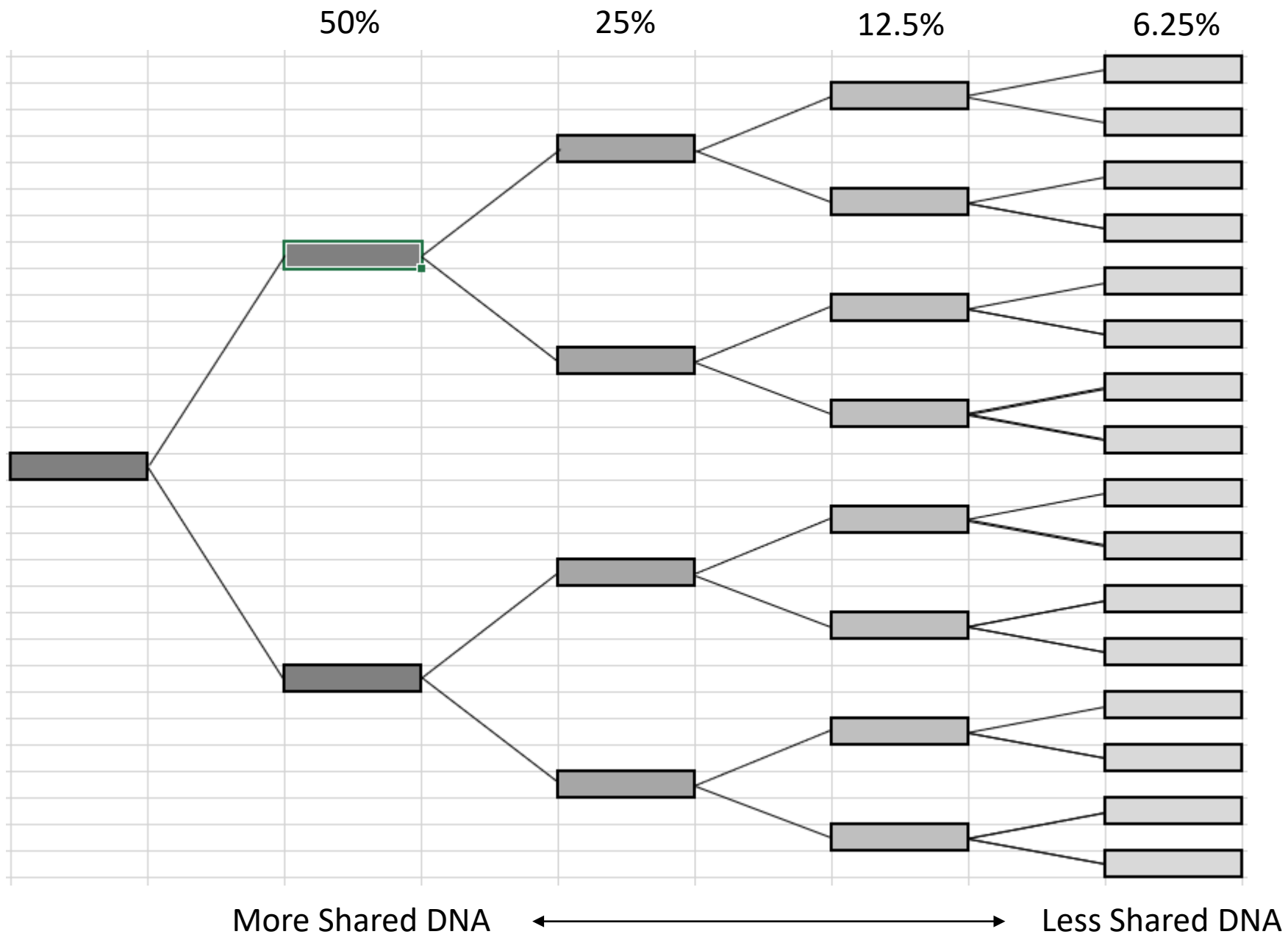

Autosomal
All Relatives



ICELAND

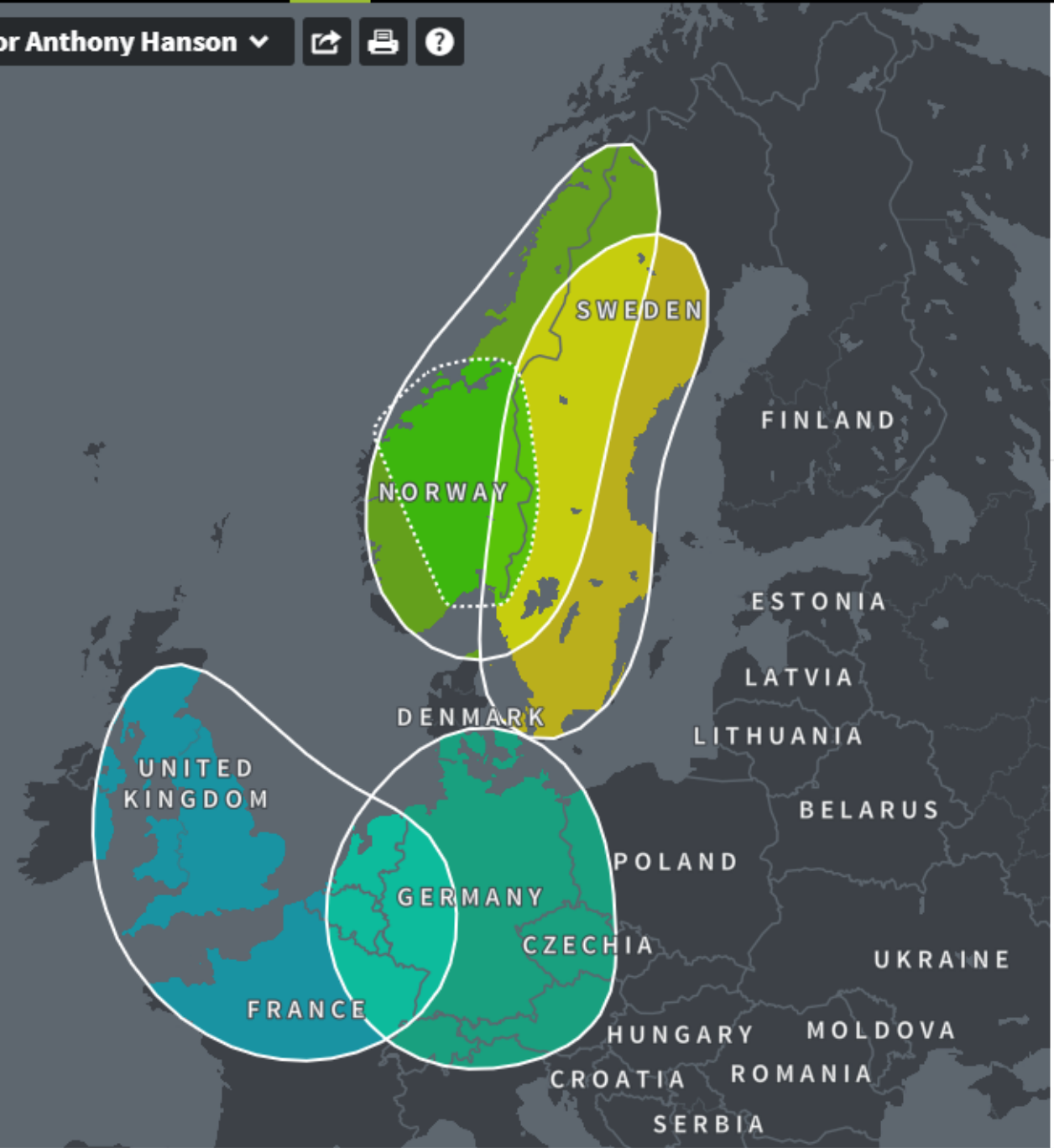

Ethnicity Estimate

Updates [i](#)

- Sweden 34% >
- Norway 28% >
- Central Norway >
- Germanic Europe 21% >
- England, Wales & Northwestern Europe 17% >

[See other regions tested](#) 500+

Ethnicity Estimates

- They are only estimates
 - They are generalizing thousands of years of migration
- They have changed recently
 - More DNA samples are available
 - More detailed research has been performed
 - They will probably change again (and again and again...)

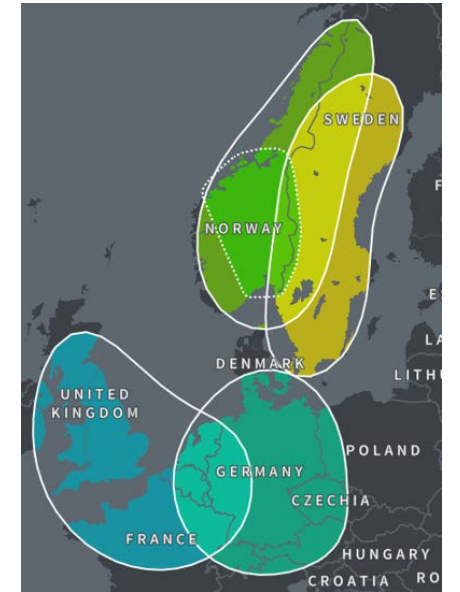

DNA Matches

- To have **genealogical** value, your DNA results must be compared to other DNA samples
- DNA testing identifies others who match your DNA
 - Close (genetic) relatives will share a lot of DNA
 - Distant (genetic) relatives will share less DNA
 - Unit of measurement: **Centimorgans (cM)**

DNA Matches

You currently have 8,757 matches

[View DNA Matches](#)

“Estimated Relationship”



Relationships

Review your DNA Matches by estimated relationship. Select any relationship to see the matches.



3 Close family



16 Extended family

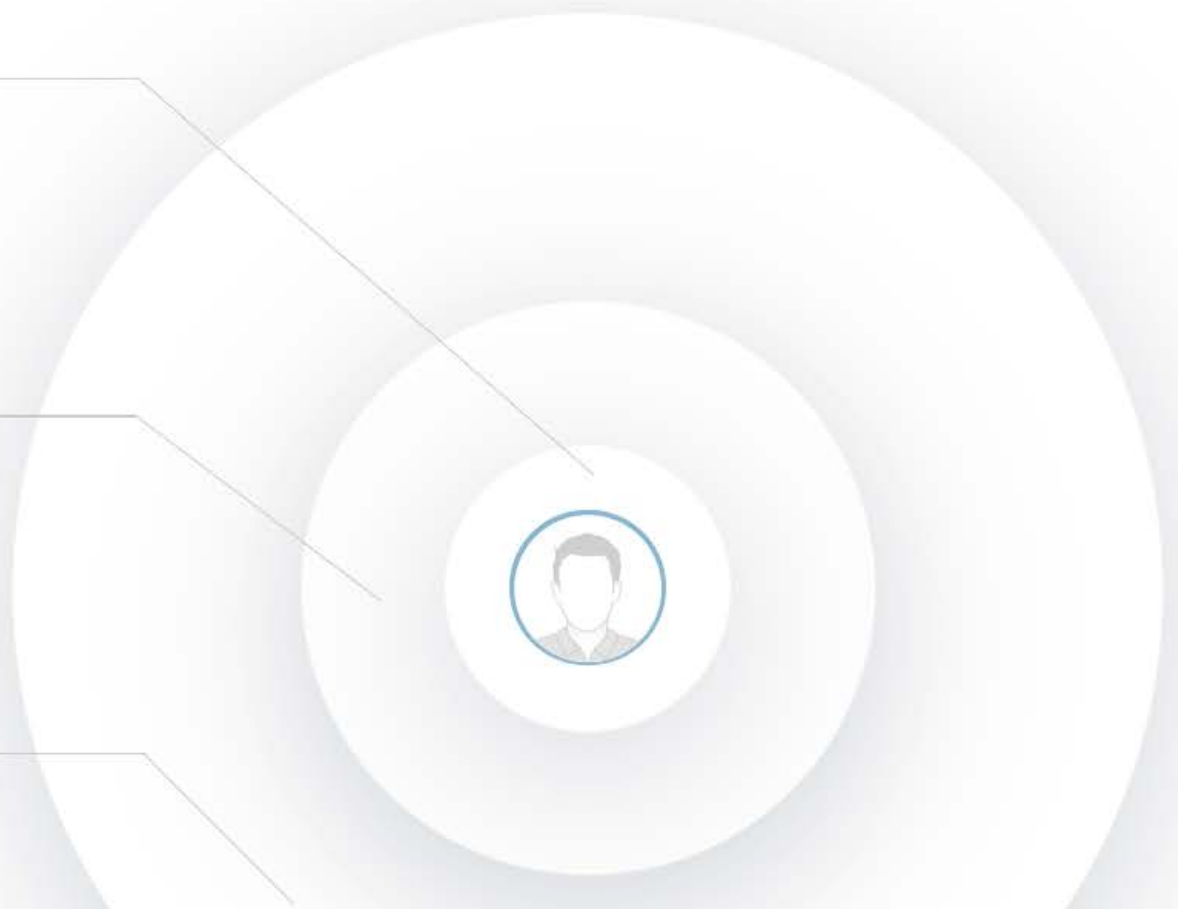

8,738 Distant relatives



Filter

Enter the total number of cM for your match here:

reset

or enter %

Then any relationships that fit will stand out below

[Click here for a shareable link to the cM amount above](#)

New [Click on any relationship to view a histogram](#)

[Read more about cousin relationships](#)

Relationship probabilities (based on stats from [The DNA Geek](#))

50% *Half GG-Niece / Nephew †*
Half GG-Aunt / Uncle † 2C Half 1C1R
1C2R

42% *Great-Great-Aunt / Uncle*
Half Great-Aunt / Uncle Half 1C 1C1R
Half Great-Niece / Nephew
Great-Great-Niece / Nephew

8% *1C3R † Half 1C2R † Half 2C 2C1R*

† this relationship has a positive probability for 320cM in thednageek's table of probabilities, but falls outside the bounds of the recorded cM range (99th percentile)

<https://dnainter.com/tools>

Half GG-Aunt / Uncle 208 103 – 284	Great-Grandparent 887 485 – 1486					Great-Great-Aunt / Uncle 420 186 – 713	1C3R 117 25 – 238	2C3R 51 0 – 154	Other Relationships		
Half 1C2R 125 16 – 269	Half Great-Aunt / Uncle 431 184 – 668	Grandparent 1754 984 – 2462				Great-Aunt / Uncle 850 330 – 1467	1C2R 221 33 – 471	2C2R 71 0 – 244	3C2R 36 0 – 166	6C 18 0 – 71	
Half 2C1R 66 0 – 190	Half 1C1R 224 62 – 469	Half Aunt / Uncle 871 492 – 1315	Parent 3485 2376 – 3720		Aunt / Uncle 1741 1201 – 2282	1C1R 433 102 – 980	2C1R 122 14 – 353	3C1R 48 0 – 192	4C1R 28 0 – 126	6C1R 15 0 – 56	
Half 3C 48 0 – 168	Half 2C 120 10 – 325	Half 1C 449 156 – 979	Half Sibling 1759 1160 – 2436	Sibling 2613 1613 – 3488	Self	1C 866 396 – 1397	2C 229 41 – 592	3C 73 0 – 234	4C 35 0 – 139	5C 25 0 – 117	6C2R 13 0 – 45
Half 3C1R 37 0 – 139	Half 2C1R 66 0 – 190	Half 1C1R 224 62 – 469	Half Niece / Nephew 871 492 – 1315	Niece / Nephew 1740 1201 – 2282	Child 3487 2376 – 3720	1C1R 433 102 – 980	2C1R 122 14 – 353	3C1R 48 0 – 192	4C1R 28 0 – 126	5C1R 21 0 – 80	7C 14 0 – 57
Half 3C2R 27 0 – 78	Half 2C2R 48 0 – 144	Half 1C2R 125 16 – 269	Half Great-Niece / Nephew 431 184 – 668	Great-Niece / Nephew 850 330 – 1467	Grandchild 1754 984 – 2462	1C2R 221 33 – 471	2C2R 71 0 – 244	3C2R 36 0 – 166	4C2R 22 0 – 93	5C2R 18 0 – 65	7C1R 12 0 – 50
Half 3C3R	Half 2C3R	Half 1C3R 60 0 – 120	Half GG-Niece / Nephew 208 103 – 284	Great-Great-Niece / Nephew 420 186 – 713	Great-Grandchild 887 485 – 1486	1C3R 117 25 – 238	2C3R 51 0 – 154	3C3R 27 0 – 98	4C3R 19 0 – 60	5C3R 13 0 – 30	8C 11 0 – 42

<https://dnainter.com/tools>



Anna Lorraine Amborn

Mother

Age: 90 or above

DNA managed by you

Estimated relationship

→ Mother ?

DNA Match quality ?

Shared DNA: 49.9% (3,539.5 cM)

Shared segments: 22

Largest segment: 282.7 cM

3,539 cM

Review DNA Match

View tree

Anna Lorraine Amborn appears in your family tree. She is your mother.



Mary Ann Rechlin

Sister

Age: 70's

DNA managed by you

Estimated relationship

→ Sister ?

DNA Match quality ?

Shared DNA: 39.1% (2,774.3 cM)

Shared segments: 44

Largest segment: 268.8 cM

2,774 cM

Review DNA Match

View tree

Appears in a family tree with 9 people, managed by steven Katzenberg from USA

Ancestral surnames common to you and Mary Ann Rechlin include Hanson.



Jean Albert

Sister

Age: 70's

From: USA

DNA managed by you

Estimated relationship

→ Sister ?

DNA Match quality ?

Shared DNA: 37.5% (2,661.7 cM)

Shared segments: 42

Largest segment: 193.3 cM

2,661 cM

Review DNA Match

View tree

Jean Albert appears in your family tree. She is your sister.

No Tree!

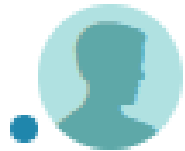

B.L.

Managed by Christina Leopold

4th-6th Cousin

Shared DNA: 39 cM across 2 segments 

39 cM



Tree!



J.W.

Managed by JenGenX

4th-6th Cousin

Shared DNA: 23 cM across 1 segments

2,656 People



23 cM

Sansbury/Mueller Tree 2,656 people

This is a preview of the public tree linked to J.W.'s DNA results. Surnames that appear in both your tree and J.W.'s tree are **marked in green**.

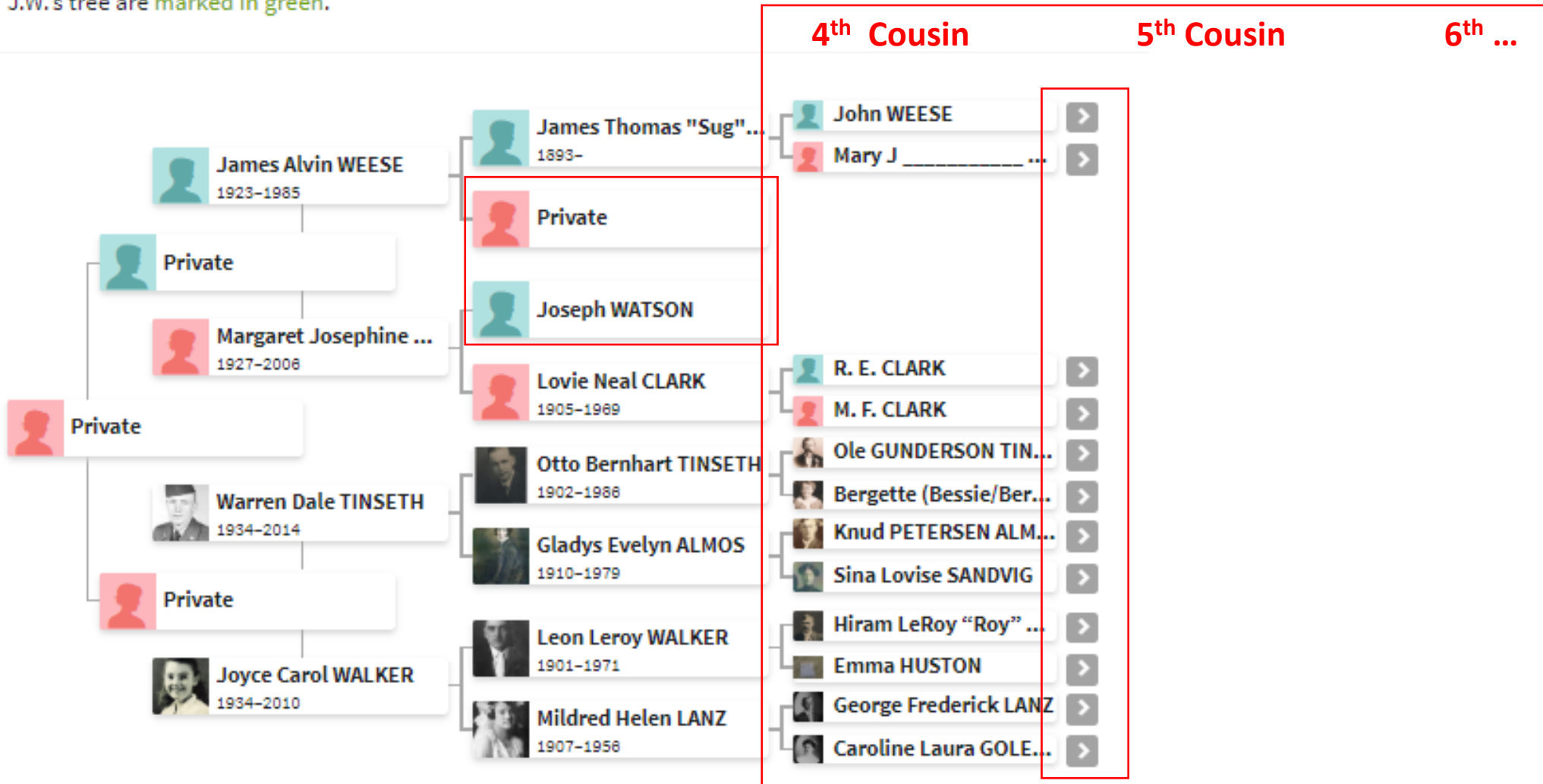

Sansbury/Mueller Tree 2,656 people

This is a preview of the public tree linked to J.W.'s DNA results. Surnames that appear in both your tree and J.W.'s tree are **marked in green**.

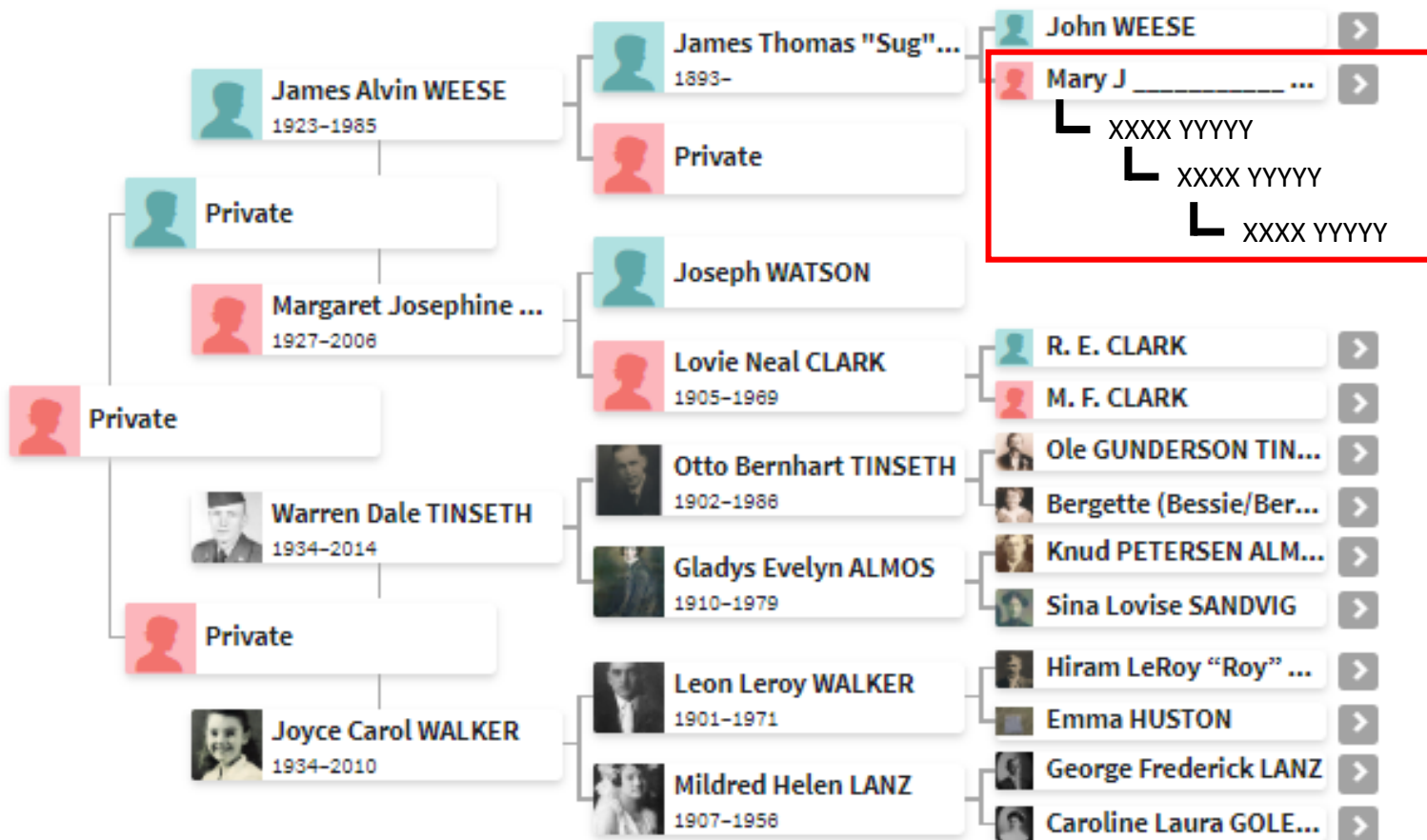

Help & More Information Is Available...

- Take a DNA Test
- Link your tree to your DNA results
- This is the only way you will see what you are about to see:
 - Ancestry: **DNA ThruLines™**
 - MyHeritage: **Theory of Family Relativity™**

The tree is locked
(unavailable)...



A.G.

Managed by AnaLisa Gerbig

4th-6th Cousin

Shared DNA: 23 cM across 3 segments ⓘ

👤🔒 398 People

🌿 Common ancestor



How are you and A.G. related?

Common Ancestors

According to Ancestry member trees, these are the common ancestors that connect you and A.G..

View a common ancestor to see the relationship path that connects you.

A.G. could be your 3rd cousin 2x removed through:



Isak Johan Larsen

2nd great-grandfather

1818-1888

[View Relationship](#)



**Maren Christiane
Andersdatter**

2nd great-grandmother

1816-1905

[View Relationship](#)

A.G.'s Linked Tree

A.G.'s tree is private.   398 people

The tree linked to A.G.'s DNA results is private. You can ask the DNA test manager, AnaLisa Gerbig, for permission to access this tree.

Contact 

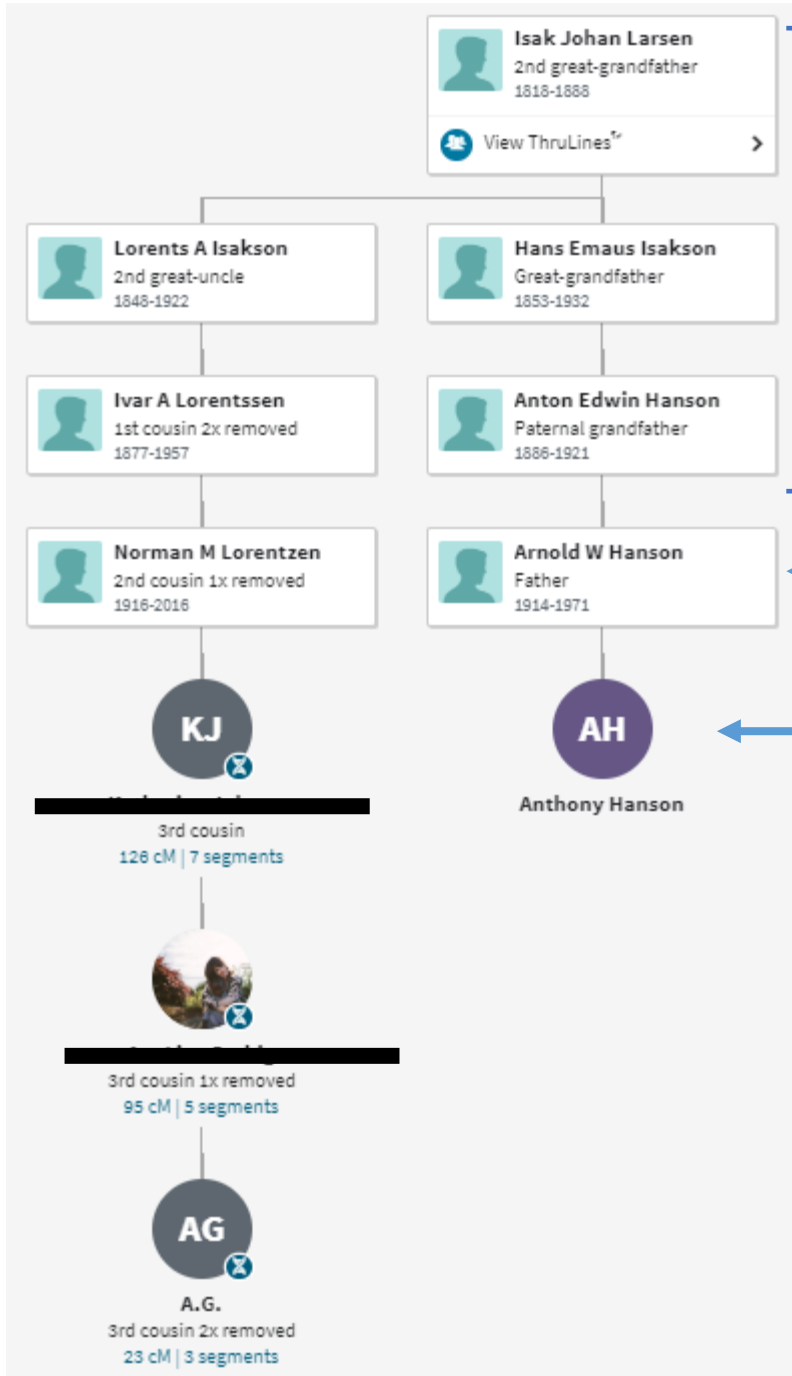

Information from Tree(s)

Linked to a Tree

DNA Matches



Isak Johan Larsen

2nd great-grandfather
1818-1888



View Thru Lines™



Lorents A Isakson

2nd great-uncle
1848-1922



Hans Emaus Isakson

Great-grandfather
1853-1932



Ivar A Lorentssen

1st cousin 2x removed
1877-1957



Anton Edwin Hanson

Paternal grandfather
1886-1921

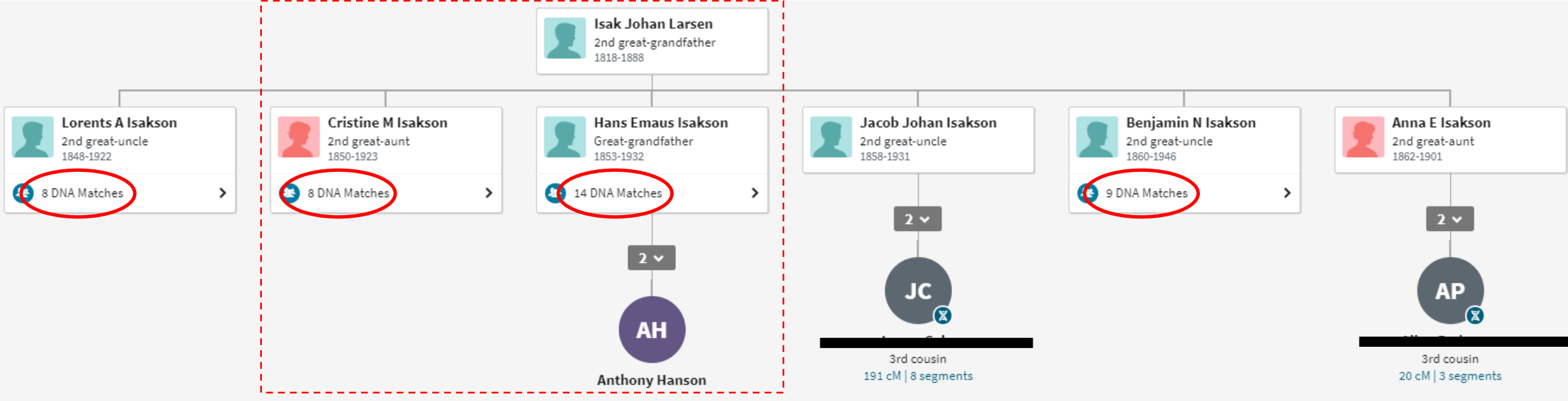

41 DNA Matches!



Isak Johan Larsen

2nd great-grandfather
1818-1888



Cristine M Isakson

2nd great-aunt
1850-1923



8 DNA Matches



Hans Emaus Isakson

Great-grandfather
1853-1932



14 DNA Matches



2 ▾



Anthony Hanson

Isak Johan Larsen

2nd great-grandfather

Siblings ▾



Siblings ▾



Hans Emaus Isakson

Great-grandfather
1853-1932



Ludvig Martin Hanson

Great-uncle
1881-1955



5 DNA Matches



Anton Edwin Hanson

Paternal grandfather
1886-1921



5 DNA Matches



Hans Jacob Hansen

Great-uncle
1886-1974

EVALUATE

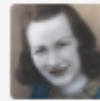

Gunhild Terchanyyn

1st cousin 1x removed
1916-1989

EVALUATE

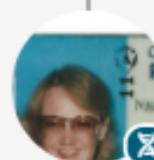

~~First Name~~

2nd cousin
7 cM | 2 segments



Petra N Hanson

Great-aunt
1898-1987



3 DNA Matches



Anthony Hanson

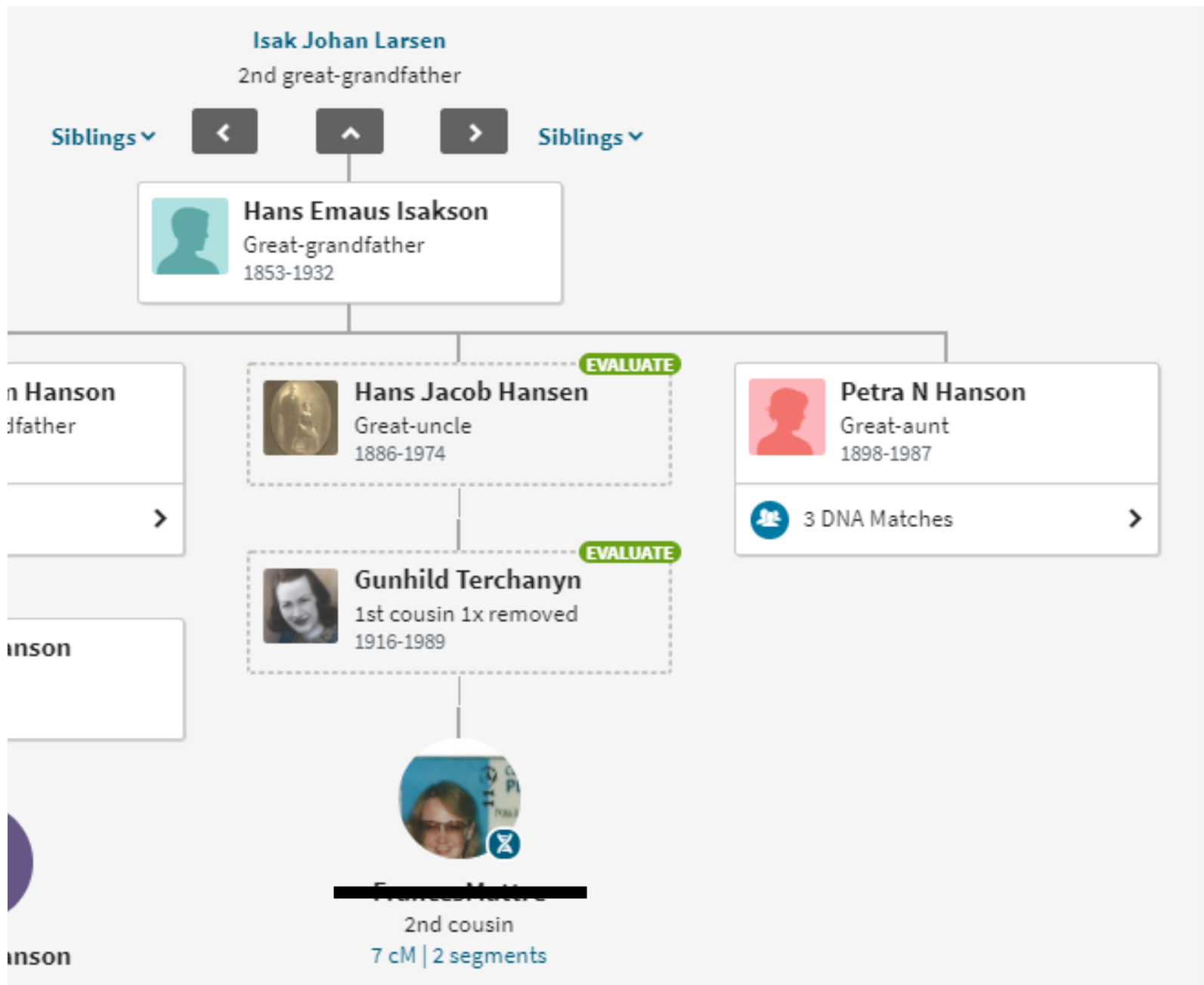

Trees Linked to DNA Matches

1 tree linked to your DNA matches identifies Hans Jacob Hansen as the son of Hans Emaus Isakson.

Terchanyn linked to FrancesMattre
3 Records



Ancestry Member Trees

No other member trees identify Hans Jacob Hansen as the son of Hans Emaus Isakson.

ThruLines suggestions come from Ancestry trees and when members make changes to their trees, ThruLines may also change.



Hans Jacob Hansen
BIRTH JUNE 8 1886 • Solum, Telemark, Norway
DEATH 01/13/1974 • Rjukan, Telemark, Norway

NOT WED

Hans Petter Isaksen, father of Hans Jakob Hansen, was not known to have been married to Inger Andrea Jensdatter. Hans may have been born out of wedlock

27



4 Jun 1914 • Norway
at Rjukan Parish church, in the rector's office This information was found in Digital Archive, Church book from Rjukan parish

DIS-Norge, 1700-2010

Search on Ancestry

Family

Parents

Hans Petter Isaksen

Inger Helene ANDERSEN
1858-

Siblings

Spouse & Children

Gro Tovsdatter Bergsmogen Hansen
1888-1933

Ingeborg Hansen
1915-1938



You and FrancesMattre

Predicted relationship: 5th-8th Cousin

Shared DNA: 7 cM across 2 segments

 Add to group

- We only share 7 cM
- Our predicted relationship is actually quite distant
 - 5th – 8th Cousin

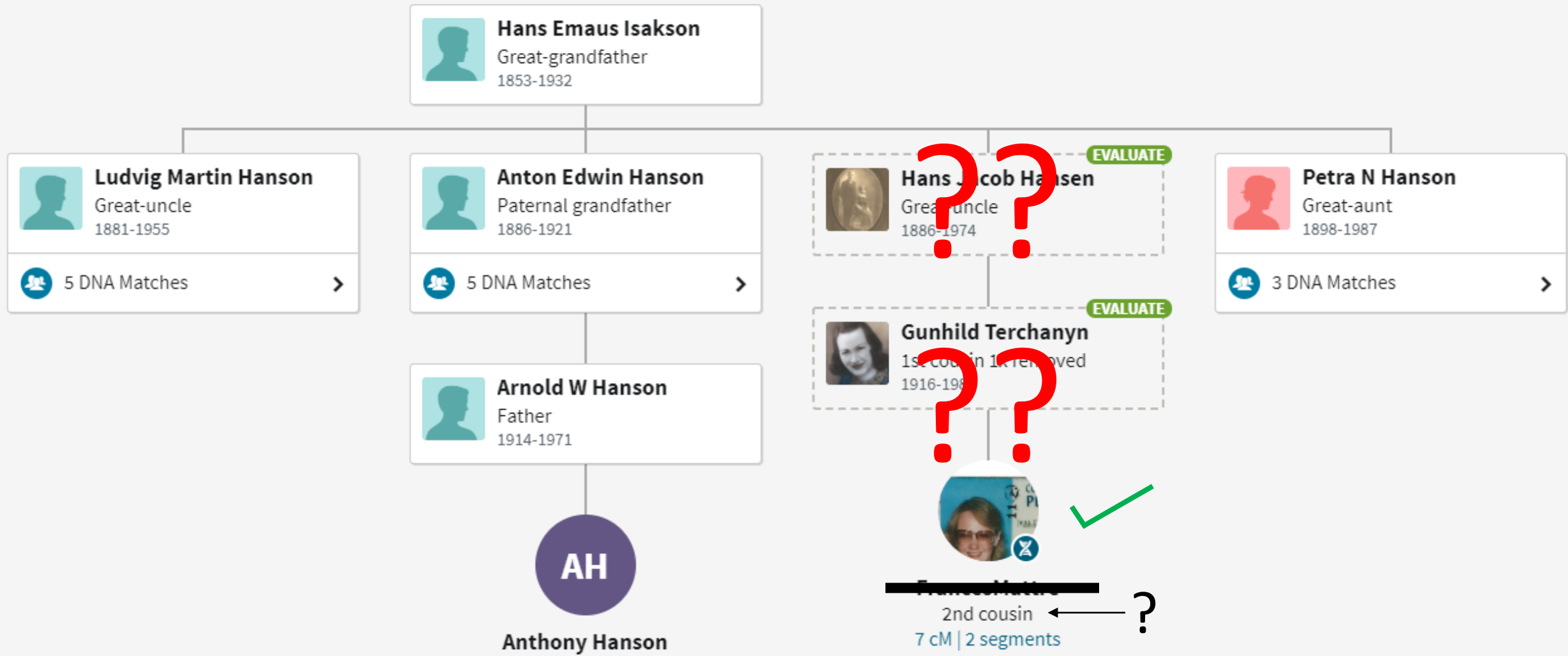

< View Another Test ▾

ThruLines™

These ThruLines are generated using **Anthony Hanson's** DNA results that are linked to **Anthony Edward Hanson (17 May 1955)** in **Tony_Hanson**

Filters ▾

Parents



Arnold William Hanson
Father
1914–1971



Anna Lorraine Amborn
Mother
1923–2019

Grandparents



Anton Edwin Hanson
Paternal grandfather
1886–1921



Inger Marie Antonsdatter
Paternal grandmother
1886–1980



George D Amborn
Maternal grandfather
1872–1933



Anna Marie Schulz
Maternal grandmother
1884–1923

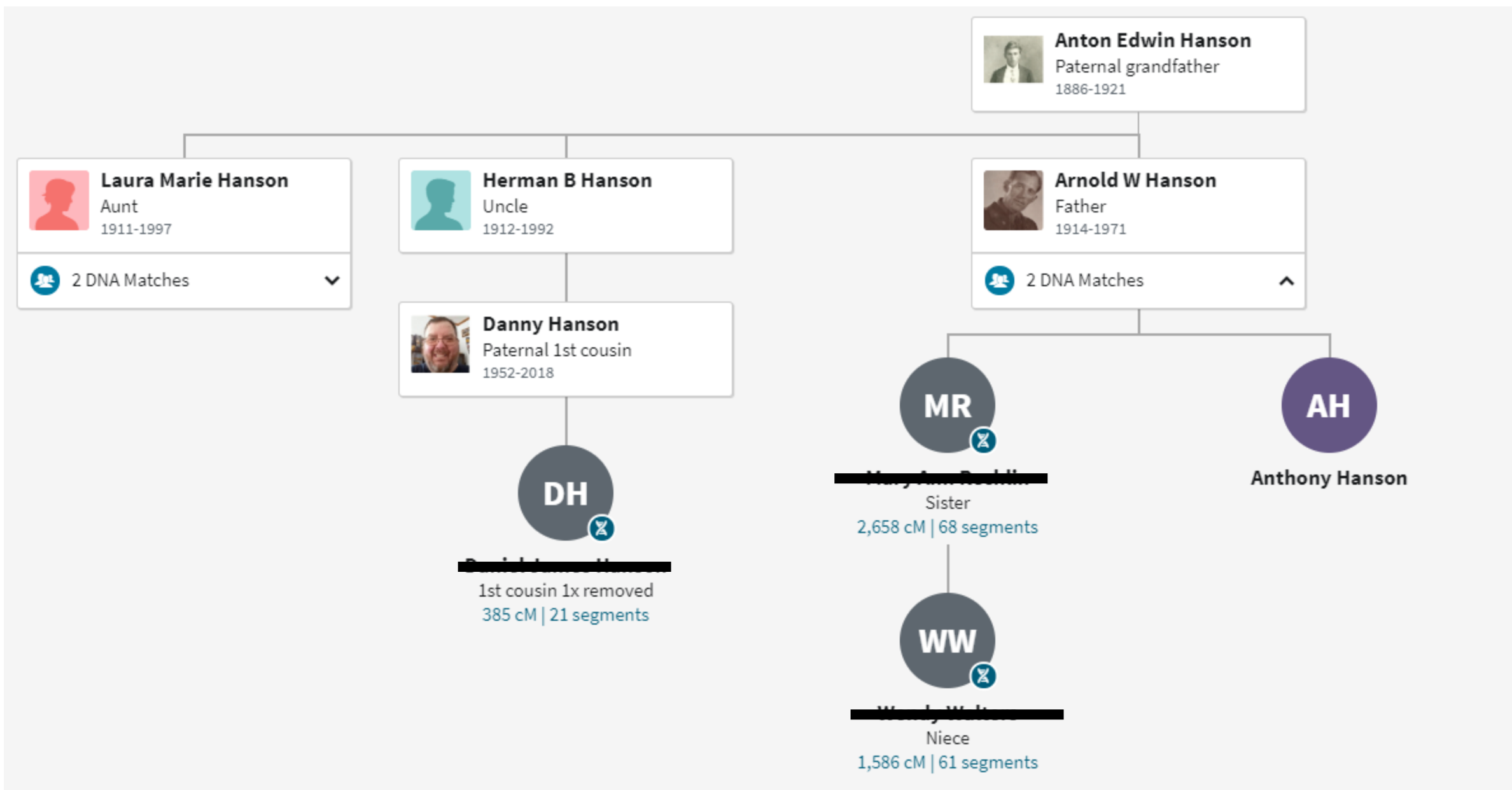

5th Great Grandparents



Steener Jonsøn
5th great-grandfather
1696-1776



Karen Isachsen
5th great-grandmother
1704-1750



Niels Hendrichsøn
5th great-grandfather
1711-1787



Inger Arentsdatter
5th great-grandmother
-1780



Østen Hanssøn
5th great-grandfather
1714-1774



Syneve Jacobsdatter
5th great-grandmother
1715-



Didrich
5th great-grandfather



Ingeborg Maria Jacobsdatter
5th great-grandmother
1732-1795

POTENTIAL ANCESTOR

Potential
Ancestor

[← Back to all ThruLines](#)

ThruLines™ for Ingeborg Maria Jacobsdatter

ThruLines uses Ancestry® trees to suggest that you may be related to 13 DNA matches through Ingeborg Maria Jacobsdatter.

Relationships List



I Jacobsdatter
5th great-grandmother
1732-1795

[EVALUATE](#)



Maren C Didrichsdtr
4th great-grandmother
1757-

13 DNA Matches

5



Anthony Hanson

Ingeborg Maria Jacobsdatter

Ingeborg Maria Jacobsdatter may be the mother of Maren Christiana Didrichsdtr. Below is some of the information used to suggest this relationship:

Trees Linked to DNA Matches

1 tree linked to your DNA matches identifies Ingeborg Maria Jacobsdatter as the mother of Maren Christiana Didrichsdtr.

 [Hjelm Family Tree](#) linked to [Mary Ann Rechlin](#)
0 Records

Ancestry Member Trees

12 other member trees identify Ingeborg Maria Jacobsdatter as the mother of Maren Christiana Didrichsdtr.

 [Olsen, Moen, Horn, Vollan Family Tree](#) by Adele Sullivan
3 Records

 [Earl Sande's Tree](#) by EarlsMembership
1 Record

 [Johnson Family Tree](#) by loribythesea
1 Record

 [Northup Family Tree](#) by lisajones2275
1 Record

 [anerhanselnar](#) by njohaur55
0 Records

 [BERGQUIST_2014-03-17](#) by Ryan Lane
0 Records

 [FamSchulstadOlsen](#) by Geir Schulstad
0 Records

 [Gold_Berg](#) by JuBergquist
0 Records

 [KennerudHolan13](#) by KennethKennerud
0 Records

 [nilsjohanjo](#) by njohaur
0 Records

  [Private Tree](#) by JuBergquist
0 Records

  [Private Tree](#) by Ryan Lane
0 Records

Benefits of Ancestry DNA ThruLines™

1. Automatically Identifies Common Ancestors
2. Provides visibility to information in private (un-shared) trees
3. Provides directed links into other trees 
4. Provides information about living descendants
 - Allows me to contact them

MyHeritage DNA

Theory of Family Relativity™

DNA results



Tony Hanson

This is you

[Select another person](#) ▼

Test additional family members

The more relatives test their DNA, the more you'll discover.

[Get suggestions](#)

[Overview](#)[Ethnicity Estimate](#)[DNA Matches](#)[Tools](#)

Showing 1–10 of 44 DNA Matches

[Filters](#)

[Sort by](#)



Has Theory of Family Relativity™ ▼

All relationships ▼

All locations ▼

All ethnicities ▼

[Clear filters](#)

 Has Theory of Family Relativity™ ▾

 All relationships ▾

 All locations ▾

 All ethnicities ▾

[Clear filters](#)



Margrethe Hansen (born Antonsen)

Age: 60's

DNA managed by Ingeborg

[Contact Ingeborg](#)

Estimated relationships

2nd cousin - 2nd cousin once removed 

DNA Match quality 

Shared DNA: 1.6% (110.0 cM)

Shared segments: 8

Largest segment: 29.1 cM





[Review DNA Match](#)

[View tree](#)

 Appears in a family tree with 3,710 people, managed by Ingeborg from Norway

 **NEW** Margrethe Hansen (born Antonsen) is your 3rd cousin according to the Theory of Family Relativity™. [View theory](#)

 Ancestral surnames common to you and Margrethe Hansen (born Antonsen) include [Larsen](#); [Nilsen](#); [Christensdatter](#); and [27 more](#).

 Ancestral places common to you and Margrethe Hansen (born Antonsen) include [Norway](#); [France](#) and [1 more](#).

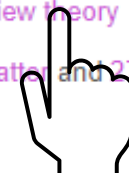

This path is based on 2 MyHeritage family trees, with 100% confidence

Hanson Family Site managed by you

Herset Web Site managed by Ingeborg Herset from Norway

“100%”

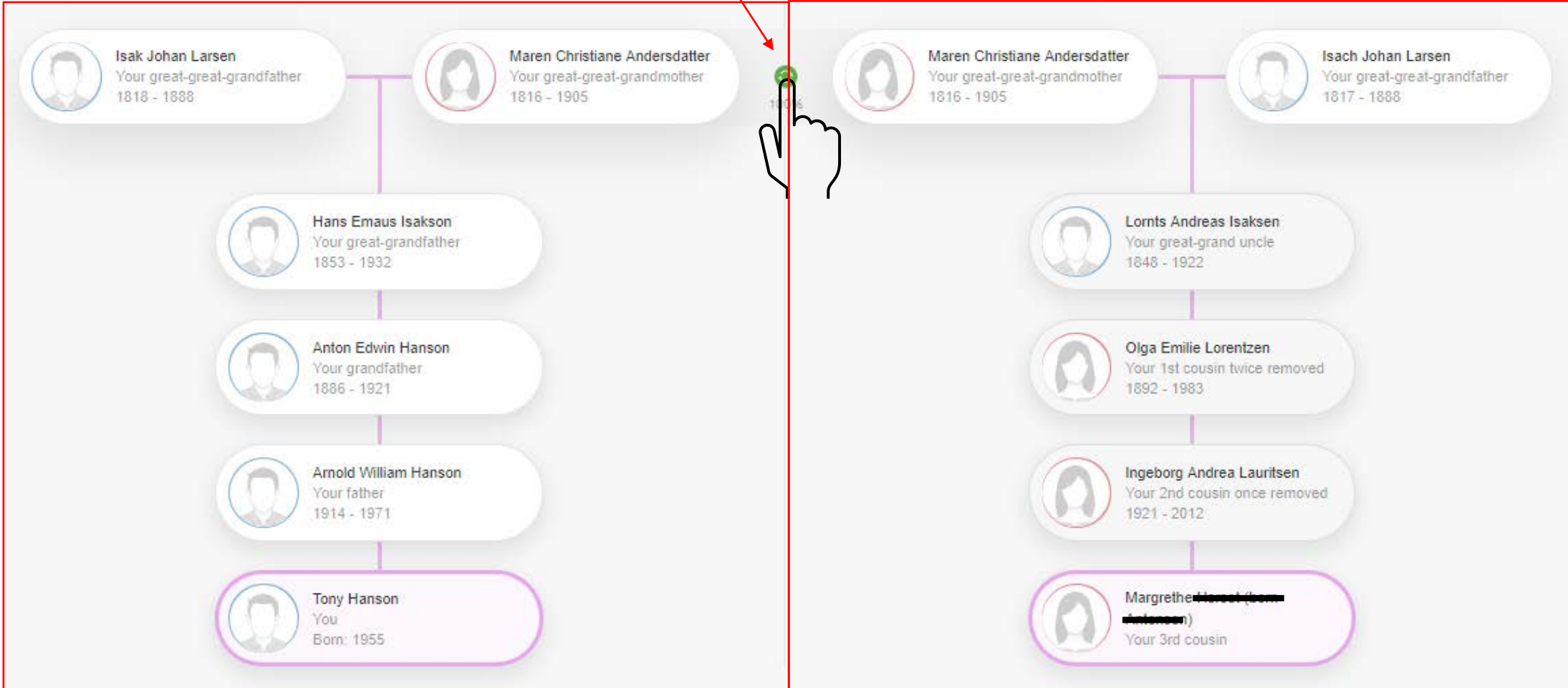

My Tree

Margrethe's Tree



Hanson Family Site managed by you



Isak Johan Larsen
1818 - 1888

Birth date Circa February 22 1818
Birth place LaPorte, Indiana, United States

Death date December 19 1888
Death place Nesna, Norway

Father Lars Isachsen
Mother Ingeborg Maria Hansdatter
Sister Christiana Larsdatter
Wife Maren Christiane Andersdatter

Children Elias Nicolai Isakson,
Jacob Johan Isakson,
Cristine Marie Isakson,
Lorents Andreas Isakson,
Anton Edvard Isakson,
Benjamin Nicolai Isakson,
Hans Emaus Isakson,
Anna Elisabet Isakson,
Elisabeth Marie Isakson



Herset Web Site managed by Ingeborg Herset from Norway



Isach Johan Larsen
1817 - 1888

Birth date 1817
Birth place Steiro, Handnesøya, Nesna, Nordland, Norway

Death date December 19 1888
Death place Herseth, Nesna, Nordland, Norway

Father lars Isachsen
Mother Ingeborg Isachsen (born Hansdatter)
Sister Christiana Larsdatter
Wife Maren Christiane Larsen (born Andersdatter)

Children Lornts Andreas Isaksen,
Christine Marie Larsen,
Benjamin Nikolai Isakson (født Isaksen),
Elias Nicolai Isaksen,
Hans Emaus Isaksen,
Anton Edvatrd Isaksen,
Jacob Johan Isaksen,
Anne Elisabeth Johannesen (born Isaksdatter),
Elizabeth Marie Isaksdatter

Path 1 Path 2 Path 3 Path 4 Path 5

This path is based on 2 MyHeritage family trees, with 100% confidence

Hanson Family Site managed by you

Herset Web Site managed by Ingeborg Herset from Norway

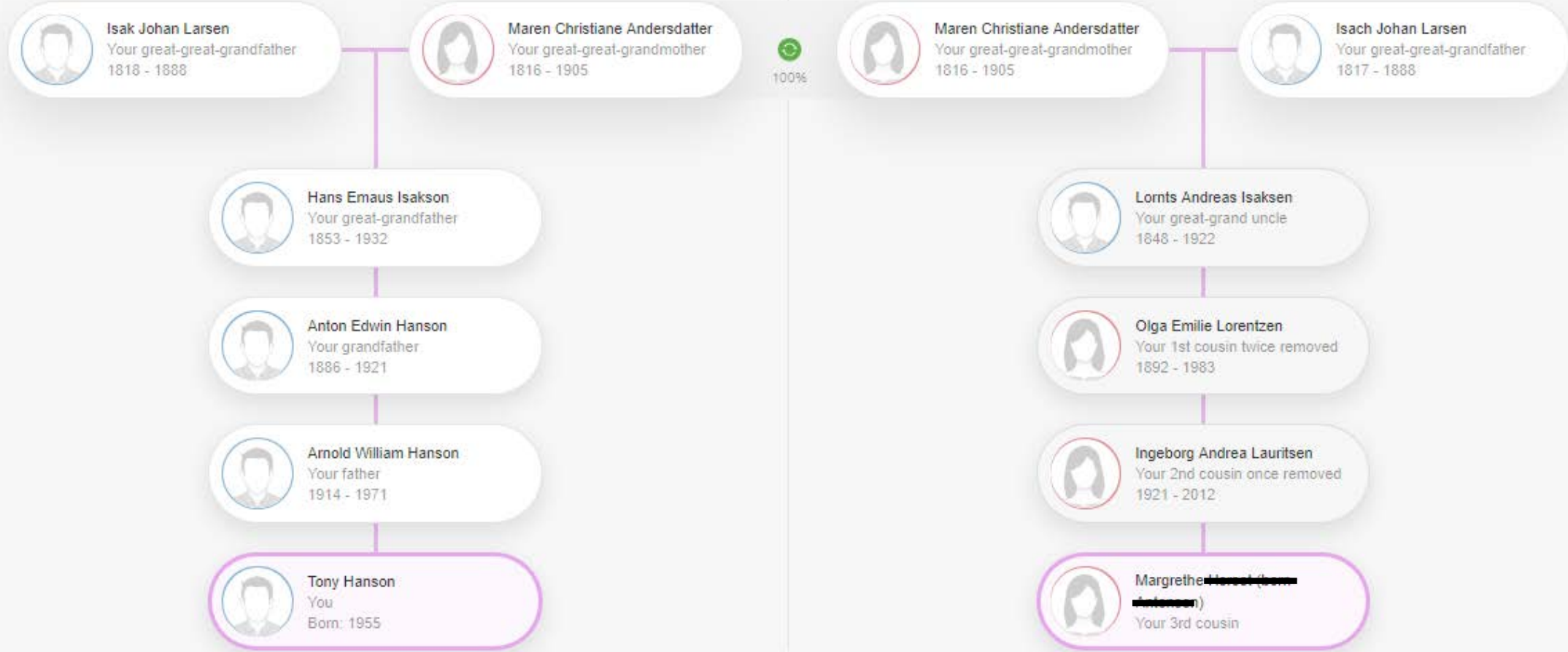

My Tree

Margrethe's Tree

This path is based on 3 MyHeritage family trees, with 100% confidence

Hanson Family Site managed by you

Olsen Web Site managed by Veronica Olsen from Norway

Hersel Web Site managed by Ingeborg Hersel from Norway

“100%”

“100%”

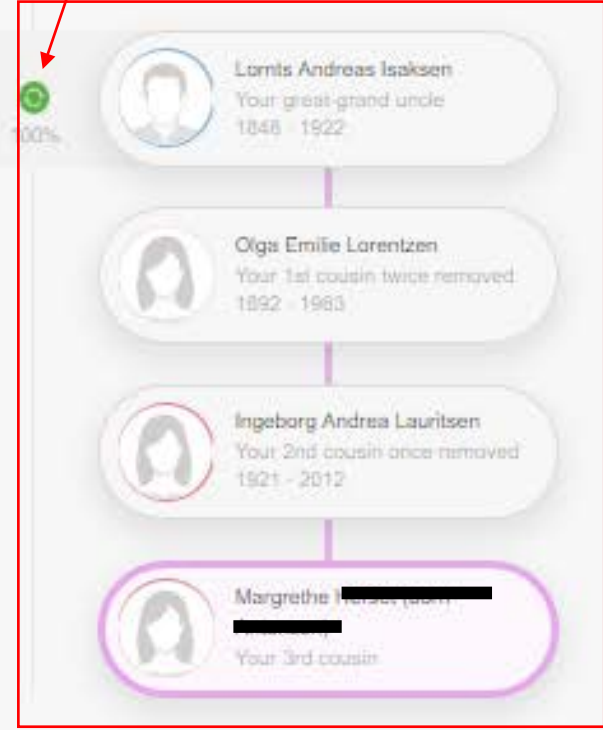
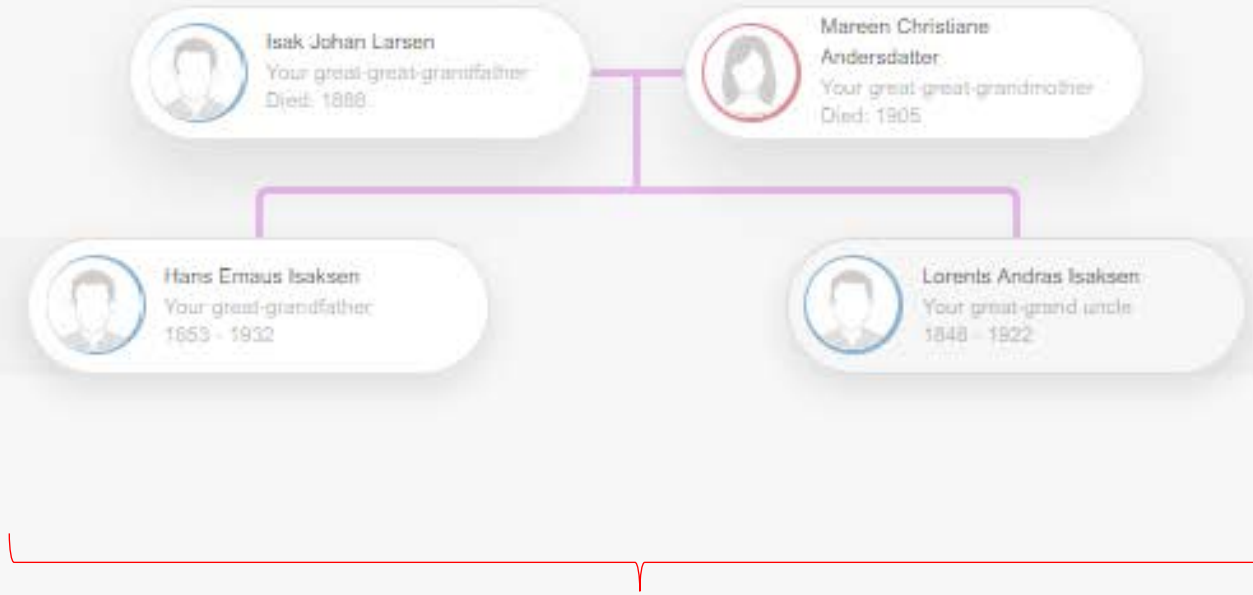
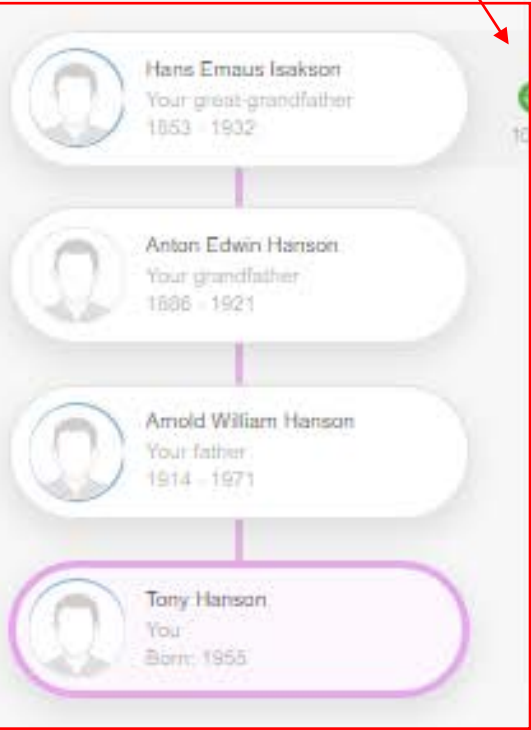

My Tree

Margrethe's Tree

This path is based on 3-MyHeritage family trees with 100% confidence

Hanson Family Site managed by you

Kvitnes Web Site managed by Rune Bech from Norway

Different Source

Hersel Web Site managed by Ingeborg Hersel from Norway



Same Information...

This path is based on 3 MyHeritage family trees, with 100% confidence

Hanson Family Site managed by you



Bernhardsen Web Site managed by Arnulf Bernhardsen from Norway

Hersel Web Site managed by Ingeborg Hersel from Norway

Another Source



This path is based on 3 MyHeritage family trees, with 100% confidence

Hanson Family Site managed by you

Lorentzen Web Site managed by Terje Lorentzen from Norway

Hersel Web Site managed by Ingeborg Hersel from Norway

Yet Another Source

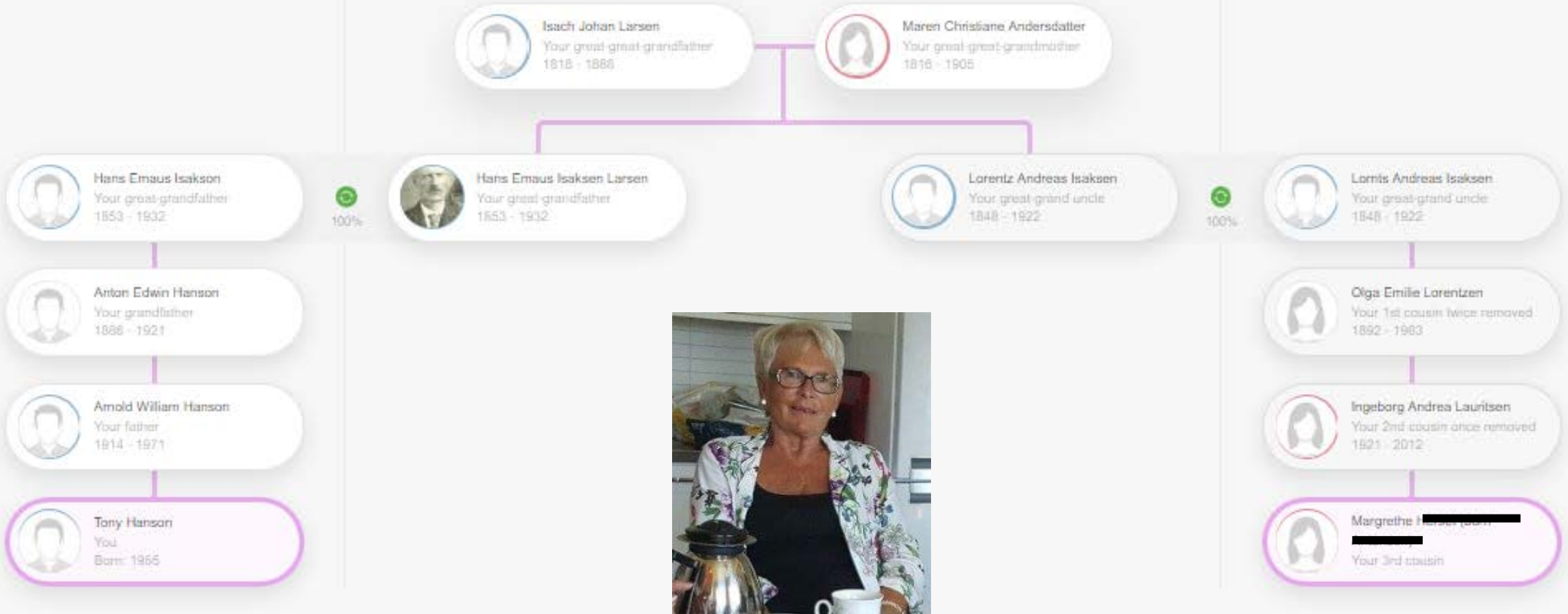

UPDATED



Theory of Family Relativity™

Your DNA Matches
Explained with Genealogy

www.myheritage.com/DNA

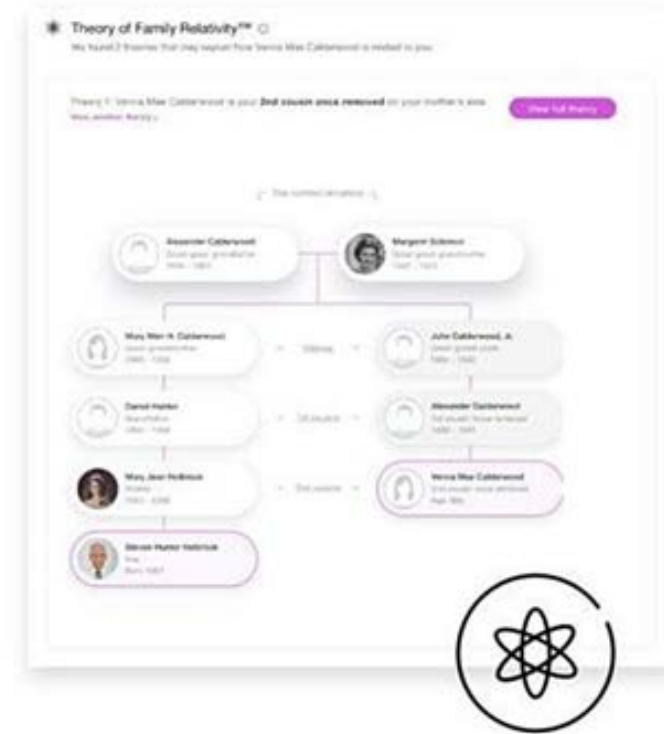

Database was refreshed in September 2020

- “Theories” increased from 20,330,031 to 33,373,070 (+64%)

My Brick Wall

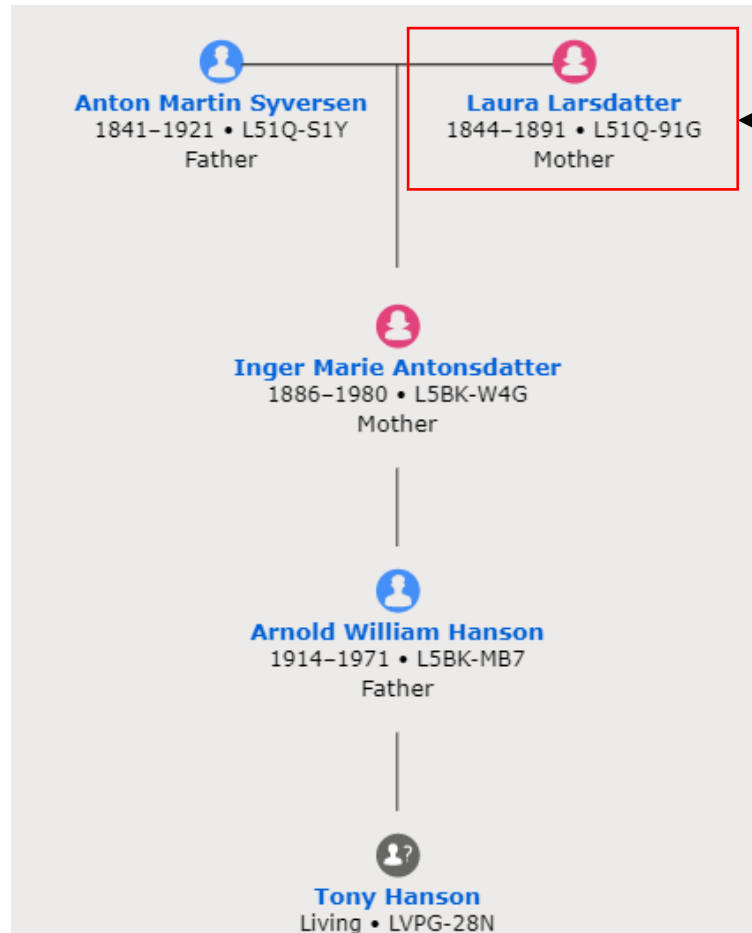

- My great grandmother was born in Eidsvoll, Akershus, Norway in 1844
- The church was the official repository for all birth, marriage and death records
- The Eidsvoll church was destroyed (with all records) by a fire in 1877

November 15, 2004 Forum Discussion

National Archives of Norway

Lauras father was Lars Abrahamsson from Abrahams at Eidsvoll Verk, b. 1798: [Link](#) and d. 10.11.1863: [Link](#). He was married to Anne Margrete Larsdotter, born 1801, on 14.08.1858: [Link](#).

They had the kids:

1. Abraham, b. 22.11.1824

2. Marte Margrete, born 1827

3. Halvor, b. 1831, d. 1907. User at Rødshaugen.

4. Olaus, b. 1832. To Bråten west gnr. 103 bnr. 6

5. Kristiane, b. 1835, d. 12.08.1897. unmarried

6. Katrine Marie, b. 1838

7. Henrikke, born 1842, d. 1921. Residing at Finnsbråtan, the Goldworks

8. Laura, f. 14.10.1844.

“Lauras father was
Lars Abrahamsson”

FamilyTree DNA Projects

- “Communities for people who are interested in pursuing information about a specific topic related to their genealogy”
- “Run by volunteer administrators who are working on their own genealogy and facilitate their Group Project members’ research using DNA test results.”

<https://www.familytreedna.com/>

Norway DNA - Norge

Norgesprosjektet DNA

8092 members



Tony Hanson has a question!

May 26 @ 9:44am



“ My great grandmother was born in Eidsvolds, Akershus, Norway in 1844. Both sets of church records were destroyed in a fire in 1877, so DNA is probably the only way I will ever be able to identify her family. is there an Eidsvolds specific project anywhere that is focused on correlating DNA matches with known conventional genealogical research? ”

Like



David Widerberg Howden May 29 @ 9:01 pm

You can join the local project: <https://www.familytreedna.com/groups/norway-osl-akr/about> and maby contact Trond Lunde (one of the admins) for advice about Eidsvoll.

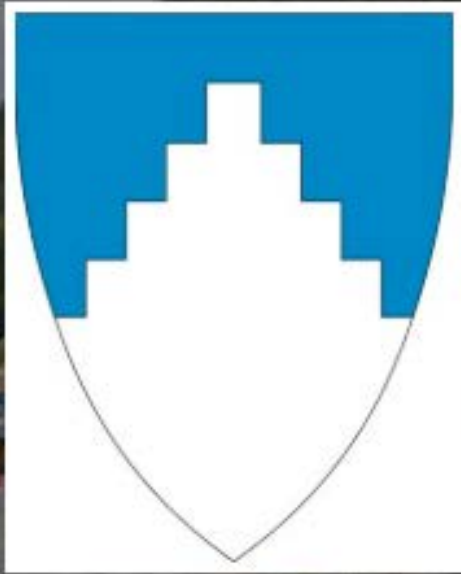

Norway OSL-AKR Oslo & Akershus

- part of the Norway DNA Project - del av Norgesprosjektet DNA

171 members

Administrators

- ✘ Anne Berge
- ✘ David Widerberg Howden
- ✘ Svein Arnolf Bjørndal
- ✘ Trond Lunde

Trond Lunde

Co-Administrators

- ✘ Inger Karin Haarbye

1863 Magistrates Death Record for Lars Abrahamsson Braatan

Lars Abrahamsson Braatan, <u>11 Nov 1863</u>	11 Nov 1863	Datter Martha Margrethe, 27 år
Eustrom <u>Udby</u> , Eidvold	Kjøbenhavn	Sønner Helmer Larsen, 33 år
		" Olav Larsen, 31 år
		Datter Christiana Larsdatter, 29 år
		" Cathrine Maria, 27 år
		" Louise Larsdatter, 23 "
		" Henriette, 21 "
		" Laura, 19 "

Laura Larsdatter

This path is based on 3 MyHeritage family trees, with 65% confidence

Hanson Family Site managed by you

Aas Web Site managed by Anne Cathrine Aas from Norway

Lunde Family Site managed by Trond Øivindsson Lunde from Norway



95%



65%

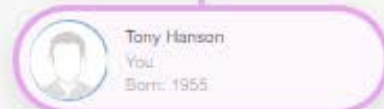

Data Sources:

- 1) Hanson Family Site
- 2) Aas Web Site
- 3) Lunde Family Site

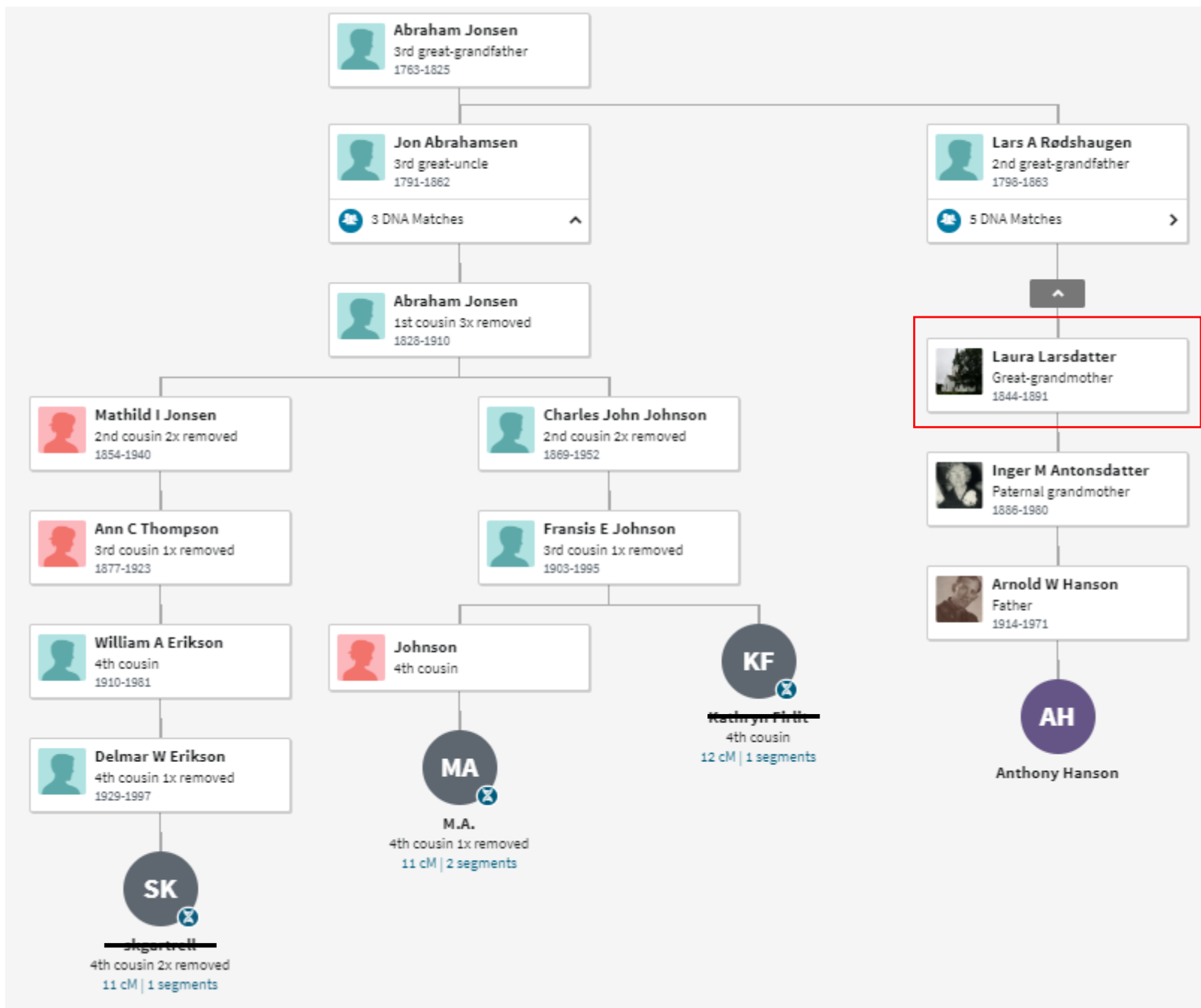

How to compile, compare and evaluate
all this information?

Family Search **Family Tree**

Family Search

<https://www.familysearch.org>



[Family Tree](#) [Search](#) [Memories](#) [Indexing](#)

[Sign In](#)

[Free Account](#)

Find your family. Discover yourself.

Bring to life your family's history by exploring the lives of those that came before you.

[Create a FREE account](#)

Already have an account? [Sign in](#)



Family Search WebSite

- Has a huge collection of genealogical records
- Catalog of information available for geographical locations
- Instructional information on how to perform genealogical research for just about any region or ethnicity you can name

Family Tree

- A “Crowd Sourced” family tree
- It is publicly viewable
- **Anybody** can:
 - Add information
 - Change information
 - Delete information
- Living people are only visible to the person who entered them...

 **Tony Hanson**
Living • [LVPG-28N](#)

 **+ Add Spouse**

▼ Children

 **Arnold William Hanson**
1914-1971 • [L5BK-MB7](#)

 **Anna Lorraine Amborn**
1923-2019 • [L513-BNM](#)

▼ Children

 **Anton Edvard Hansen**
1886-1921 • [MQ6L-7BC](#)
Marriage: 27 March 1910
Benson, LaMoure, North Dakota, ...

 **Inger Marie Antonsdat...**
1886-1980 • [L5BK-W4G](#)

▼ Children

 **George D Amborn**
1872-1933 • [LKXZ-V9M](#)
Marriage: 8 November 1905
Walworth, Wisconsin, United States

 **Anna Marie Schultz**
1884-1923 • [LKXZ-K31](#)

▼ Children



Anton Edvard Hansen

MQ6L-7BC

★ Unwatch

Birth 25 April 1886
Nesna, Nordland, Norway

Death 18 February 1921
Edgewater, Sawyer, Wisconsin, United States

14 Sources

1 Collaborate

13 Memories



Tree



Person



Anna Lorraine Amborn

1923-2019 • L513-BNM



Children



Tony Hanson

Living • LVPG-28N



+ Add Spouse

Children



Anton Edvard Hansen

1886-1921 • MQ6L-7BC

Marriage: 27 March 1910
Benson, LaMoure, North Dakota, ...



Inger Marie Antonsdat...

1886-1980 • L5BK-W4G



Children



George D Amborn

1872-1933 • LKXZ-V9M

Marriage: 8 November 1905
Walworth, Wisconsin, United States



Anna Marie Schultz

1884-1923 • LKXZ-K31



Children



Anton Edvard Hansen

25 April 1886 – 18 February 1921 • MQ6L-7BC

View Tree

Details

Time Line

Sources **14**

Collaborate **1**

Memories **13**

▼ Life Sketch

[Edit](#) • [Delete](#)

Anton Edwin Hanson was born 25 Apr 1886 on the Handaa farm in Nesna parish, Nordland, Norway, and was christened 04 July 1886. He is listed on the 1900 Norwegian census with his ... [More](#)

▼ Vitals

[Detail View](#)

Name • 14 Sources • [Edit](#)

Anton Edvard Hansen

Sex • 5 Sources • [Edit](#)

Male

Birth • 5 Sources • [Edit](#)

25 April 1886

Nesna, Nordland, Norway

Christening • 2 Sources • [Edit](#)

4 July 1886

Nesna, Nordland, Norway

Death • 1 Source • [Edit](#)

18 February 1921

Edgewater, Sawyer, Wisconsin, United States

▼ Family Members

Spouses and Children

Show All + Add Spouse

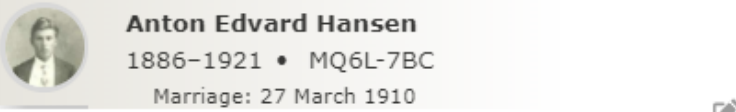



Anton Edvard Hansen
1886-1921 • MQ6L-7BC
Marriage: 27 March 1910
Benson, LaMoure, North Dakota, United States



Inger Marie Antonsdatter
1886-1980 • L5BK-W4G

^ Children (3)

- 

Laura Marie Hanson
1911-1997 • L5BB-1VS
- 

Herman Bernard Hanson
1913-1992 • L5BB-1VF
- 

Arnold William Hanson
1914-1971 • L5BK-MB7

+ Add Child

+ Add Child with an Unknown Mother

Parents and Siblings

Show All + Add Parent



Hans Emaus Isaksen
1853-1932 • K673-S7L
Marriage: 22 Nov 1880
Nesna, Nordland, Norway



Inger Helena Andersdatter
1857-1929 • K69V-XVF

^ Children (8)

- 

Ludwig Martin Hanson
1881-1955 • L2MZ-7RZ
- 

Kristine Antonette Hanson
1882-Deceased • L5BN-7W4
- 

Marie Albertine Hansdatter
1884-1974 • L5BN-9VB
- 

Anton Edvard Hansen
1886-1921 • MQ6L-7BC
- 

Olina Johanna Hansdatter
1888-Deceased • MQ6L-7BT
- 

Rehardine Fredrikke Tonder Hanson
1892-1892 • L5BN-HTB
- 

Rehardine Fredreca Hanson
1894-1977 • L5BN-WTT
- 

Petra Nicolina Isaakson
1898-1987 • 9KZL-TBH



Anton Edvard Hansen

25 April 1886 – 18 February 1921 • MQ6L-7BC

[View Tree](#) [★ Unwatch](#) [View My F](#)

[Details](#) [Time Line](#) [Sources **14**](#) [Collaborate **1**](#) [Memories **13**](#)

Sources

Detail View [+ Add Source](#) [Sort: Custom](#) ▼

	Date	Title	Created By
	1886	Birth and Christening record for Anton Edvard Hanson View Source	12 November 2016 Tony Hanson_2
	1886	Anton Edvard Isaksen, "Norway Baptisms, 1634-1927" View Source	29 May 2017 Tony Hanson_2
	1900	1900 Norwegian Census: Hans Emaus Isaksen Household View Source	12 November 2016 Tony Hanson_2
	1901	Confirmation record for Anton Edvard Hansen View Source	12 November 2016 Tony Hanson_2
	1904	Anton Edvard Hansen Departing Nesna, Nordland, Norway in 1904. View Source	12 November 2016 Tony Hanson_2
	1904	Anton Edvard Hansen and Ludvig Hansen sailing from Trondheim, Norway to Hull, England in February, 1904 View Source	



Anton Edvard Hansen

25 April 1886 – 18 February 1921 • MQ6L-7BC

[View Tree](#) [★ Unwatch](#) [🎵](#)

[Details](#)

[Time Line](#)

[Sources](#) **14**

[Collaborate](#) **1**

[Memories](#) **13**

▼ Photos

Upload Photo

Select from Gallery



Grave Marker



Anton Edwin
Hanson



Anton Edwin
Hanson

▼ Documents

Upload Document

Select from Gallery

Dr. D. L. Dawson of Rice Lake
spent Friday afternoon here, being
called because of the severe illness of

Previous | Next

+ Add Title

Actions ▾

Like

Share ▾

Report Abuse



Inger Marie Antonsdatter



People 2

Click the image to tag people.



Inger Marie Antonsd...

1886-1980 • L5BK-W4G



Anton Edvard Hansen

1886-1921 • MQ6L-7BC



Details

Topic Tags

Make this memory easier for you and others to find.

+ Add Topic Tags

Event Date

+ Add Event Date

Event Place

+ Add Event Place



Anton Edvard Hansen

25 April 1886 – 18 February 1921 • MQ6L-7BC

[View Tree](#) [★ Unwatch](#) [View My Relationship](#)

[Details](#) [Time Line](#) [Sources 14](#) [Collaborate 1](#) [Memories 13](#)

▼ Notes

[+ Add a New Note](#)

[✎ Employment at the Northern Pacific Railroad: 1910 - 1919.](#)

[Close](#) ✕

[Edit](#) • [Delete](#)

Note

It appears that Anton was briefly employed from 18 March 1910 through 18 October 1910 when he was dismissed.

He was apparently rehired 26 March 1916 and worked through 30 April 1919 (and perhaps earlier... there is a record indicating he took some sort of exam on 25 January 1915).

His records also contain an unsigned deferment letter from 1918 that appears to have exempted him from service during the first World War.

Also, his employment application incorrectly states that he was born in 1885 (he was actually born in 1886).

Last Changed: 13 November 2016 by [Tony Hanson_2](#)

▼ Discussions

[Close Details](#) • [+ Add a New Discussion](#)

 [Who Were Laura's Parents?](#)

[Close](#) 

[Comment](#) • [Edit](#) • [Delete](#)

Description

Laura Larsdatter was born in Eidsvold Verk, Akershus, Norway on 14 October 1844. The Eidsvoll church records were destroyed by a fire in the Eidsvold church rectory in 1877, so records documenting her birth do not appear to exist. After extensive research I now believe that her parents were Lars Abrahamsen Rødshaugen and Anne Margrete Larsdatter.

Please refer to my website for a complete analysis of what information I considered in arriving at this conclusion:

<https://www.rayson.us/aehanson/genealogy/paternal/anton-martin-syversen/laura-larsdatters-parents/>

Contributor

July 27, 2019 by [Tony Hanson_2](#)



Anders Anderssen

21 January 1819 – 4 February 1886 • LRW6-T4P

[View Tree](#) [★ Unwatch](#) [View My Relationship](#)

[Details](#) [Time Line](#) [Sources 7](#) [Collaborate 0](#) [Memories 0](#)

Life Sketch

[+ Add](#)

Vitals

[Detail View](#)

Name • 6 Sources • [Edit](#)
Anders Anderssen

Sex • 6 Sources • [Edit](#)
Male

Birth • 1 Source • [Edit](#)
21 January 1819
Hemnes, Nordland, Norway

Christening
[+ Add](#)

Data Problems

Anders Anderssen

Possible Duplicate
[Anders Andersson](#) • MWWW-PS8

[Review Merge](#)

Research Help

[Show All 3](#)

- [Possible Duplicate](#)
- [Anders Andersson](#)
Sweden, Household Examination Books, 1880-1930
- [Possible Missing Child](#)

Search Records



Merge Persons

[Switch Positions](#)



Anders Anderssen

LRW6-T4P

21 January 1819 – 4 February 1886

[Life Sketch](#) | [Vitals](#) | [Other](#) | [Family](#) | [Sources](#)



Anders Andersson

MWWW-PS8

21 January 1819 – Deceased

Anders Andersson and information remaining in this column are deleted at the end of the merge process.

Life Sketch

Vital Information

[Open Details](#)

Name

[Birth Name](#)

Anders Anderssen

Sex

Male

Birth

21 January 1819

Hemnes, Nordland, Norway

Name

[Birth Name](#)

Anders Andersson

[Replace](#) | [Reject](#)

Sex

Male

[Replace](#) | [Reject](#)

Birth

21 Jan 1819

Mjolby, Ostergotland, Sweden

[Replace](#) | [Reject](#)



Inger Marie Antonsdatter

31 January 1886 – 8 October 1980 • L5BK-W4G

[View Tree](#) [★ Unwatch](#) [View My Relationship](#)

[Details](#) [Time Line](#) [Sources 5](#) [Collaborate 0](#) [Memories 9](#)

▼ Life Sketch

[Edit](#) • [Delete](#)

Inger Marie Antonsdatter was born in Skiptvet, Norway (in Østfold, South of Oslo, and Northeast of Raakestad) on 31 January 1886 on the Aasen ("Small Hill") farm, which was ... [More](#)

▼ Vitals

[Detail View](#)

Name • 5 Sources • [Edit](#)
Inger Marie Antonsdatter

Sex • 5 Sources • [Edit](#)
Female

Birth • 4 Sources • [Edit](#)
31 Jan 1886
📍 Skiptvet, Østfold, Norway

Christening
[+](#) [Add](#)

▼ Research Help

[Show All 2](#)

 [Mary Dahl](#)
North Dakota, County Marriages,
1872-1958

 [Person May Have Another S...](#)

▼ Search Records

 [FamilySearch](#)

 [ancestry](#)

 [findmypast](#)

 [MyHeritage](#)

 [Geneanet](#)



Inger Marie Antonsdatter

31 January 1886 – 8 October 1980 • L5BK-W4G

- Details
- Time Line
- Sources **5**
- Collaborate **0**
- Memories **9**

Life Sketch

[Edit](#) • [Delete](#)

Inger Marie Antonsdatter was born in Skiptvet, Norway (in Østfold, South-East) on the Aasen ("Small Hill") farm, which was ... [More](#)

Vitals

[Detail View](#)

Name • 5 Sources • [Edit](#)
Inger Marie Antonsdatter

Sex • 5 Sources • [Edit](#)
Female

Birth • 4 Sources • [Edit](#)
31 Jan 1886
Skiptvet, Østfold, Norway

Christening
[Add](#)

Record Hints

Inger Marie Antonsdatter

Mary Dahl

North Dakota, County Marriages, 1872-1958

Name:	Anton E Hanson
Event Type:	Marriage
Event Date:	27 Mar 1910
Event Place:	LaMoure, North Dakota, United States
Gender:	Male
Age:	24
Birth Year (Estimated):	1886
Spouse's Name:	Mary Dahl
Spouse's Gender:	Female

[Review and Attach](#)

[Not a Match](#)

[★ Unwatch](#) [View My Relationship](#)

Research Help

[Show All](#) **2**

[Mary Dahl](#)
North Dakota, County Marriages, 1872-1958

[Person May Have Another S...](#)

Search Records

FamilySearch

ancestry

findmypast

MyHeritage

Geneanet

APPLICATION FOR MARRIAGE LICENSE.

THE STATE OF NORTH DAKOTA, } ss:
COUNTY OF LAMOUR.I, Anton E. Hanson ofGackle, N. D.on my oath say, that I am 24 years of age; thatMiss Mary Dahl of Lamour, N. D. is 23

years of age; that we desire to marry, and hereby apply for a license therefor; that there is no blood relationship existing between us legally prohibiting our marriage; and so far as I know, there is no physical or other legal impediment existing to such marriage.

Subscribed and sworn to before me this

26th

day of

March 1910Anton E. HansonC. D. Lynch
Judge of the County Court.

I, _____ of _____

appearing in person before the County Judge of said County, hereby consent to the marriage of _____

So _____

WITNESSES.

MARRIAGE LICENSE.

THE STATE OF NORTH DAKOTA, } ss:
COUNTY OF LAMOUR.

IN THE COUNTY COURT.

Application having been duly made to me, as Judge of the County Court in and for the County and State aforesaid, and it having been made to appear that the parties are of proper age and that there are no consanguineous or other legal impediments, now therefore this certificate is duly issued.

To ANY PERSON AUTHORIZED BY LAW TO PERFORM THE MARRIAGE CEREMONY, GREETING:

KNOW YE, That license is hereby granted and you are authorized to join in matrimony _____

Anton E. Hanson & Gackle aged 24, and
Mary Dahl & Gackle aged 23, and

Danny HANSON
18 Jun 1952-12 Mar 2018

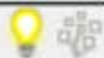

Anne Margrete LAKSDA I TER

+ Click to add father



Mike MILLER
abt 1879-



+ Click to add mother



Marcella A MILLER
20 Feb 1917-10 Sep 1975



+ Click to add father

Irene Marcella DUNPHY
Nov 1894-aft 1952



+ Click to add mother

+ Click to add father

+ Click to add mother

▼ Family Members

Spouses and Children

Hide All  Add Spouse



Mike Miller
1879–Deceased • LRW5-J8F

No Marriage Events 



Irene Marcella Dunphy
1894–1952 • LRW5-J5R

Preferred

^ Children (1)



Marcella Ann Regina Miller
1917–1975 • LRW5-6RB



 Add Child



George Bogardus
1874–Deceased • L71Y-JHC

No Marriage Events 



Irene Marcella Dunphy
1894–1952 • LRW5-J5R

Preferred

▼ Children

Parents and Siblings

Hide All  Add Parent



James Edward Dunphy
1855–1927 • LRW5-YCM

No Marriage Events 





Mary E Smith
1863–1952 • LRW5-5WW

^ Children (5)





James Edward Dunphy
1879–Deceased • KLT3-TRK







John Thomas Dunphy
1881–Deceased • L1W3-9GR







Mary E Dunphy
1883–Deceased • L1W3-SRN







Annie F Dunphy
1886–Deceased • L1W3-93W





Irene Marcella Dunphy
1894–1952 • LRW5-J5R



 Add Child

Previous
Marriage!

 **Herman Bernard Hanson**
1913-1992 • L58B-1VF

 **Marcella Ann Regina Miller**
1917-1975 • LRW5-6RB

Children

 **Mike Miller**
1879-Deceased • LRW5-J8F

 **Irene Marcella Dunphy**
1894-1952 • LRW5-J5R

Children

 + Add Father

 + Add Mother

 **James Edward Dunphy**
1855-1927 • LRW5-YCM

 **Mary E Smith**
1863-1952 • LRW5-5WW

Children

 **James Dunphy**
1832-Deceased • L1W3-H5H

 **Mary Garty**
1833-1886 • L1W3-7F6

Children

Great Grandparents!

 **Smith**
Deceased • L1W3-95H

 + Add Spouse

Children



Anton Henry Amborn

LH38-7FM

☆ Watch



Be notified of updates to this person and add to my watch list

Birth 25 December 1840

Niederschmalkalden, Wernshausen, Schmalkalden-Meininge...

Death 8 March 1932

Bloomfield, Walworth, Wisconsin, United States

17 Sources

0 Collaborate

2 Memories



Tree



Person

Windows Mail interface showing the ribbon menu with options like File, Message, Help, Adobe PDF, and Tell me what you want to do. The ribbon includes actions such as Delete, Archive, Reply, Forward, Move, Mark Unread, Categorize, Follow Up, Translate, Read Aloud, Zoom, and Save Attachments.

You have new FamilySearch Notifications

 messaging@msg.familysearch.org
To: aehanson@swbell.net

Reply Reply All Forward ...
Sun 1/10/2021 1:00 AM

 If there are problems with how this message is displayed, click here to view it in a web browser.



You have new notifications

[VIEW ALL NOTIFICATIONS](#)

If the button above doesn't work, you can copy and paste this URL in a new browser window instead:

<https://www.familysearch.org/notifications>

This is a system-generated email, so FamilySearch won't receive any replies to this message.

Note: This message was intended for Tony Hanson. If you are not Tony Hanson, please disregard this email.



 Cora B Amborn 1892 • LVLV-5WC	 John H. Hoffman 1854-1927 • MXPL-SBP	 Alwin A Storandt 1898 • LT62-GGC
 Illinois, Cook County Deaths, 1871-1998	 Wisconsin, Death Records, 1867-1907	 United States Census, 1930
Review Record	Review Record	Review Record
View Relationship	View Relationship	View Relationship

[How to attach a record hint](#)

Show attached records

My Brick Wall

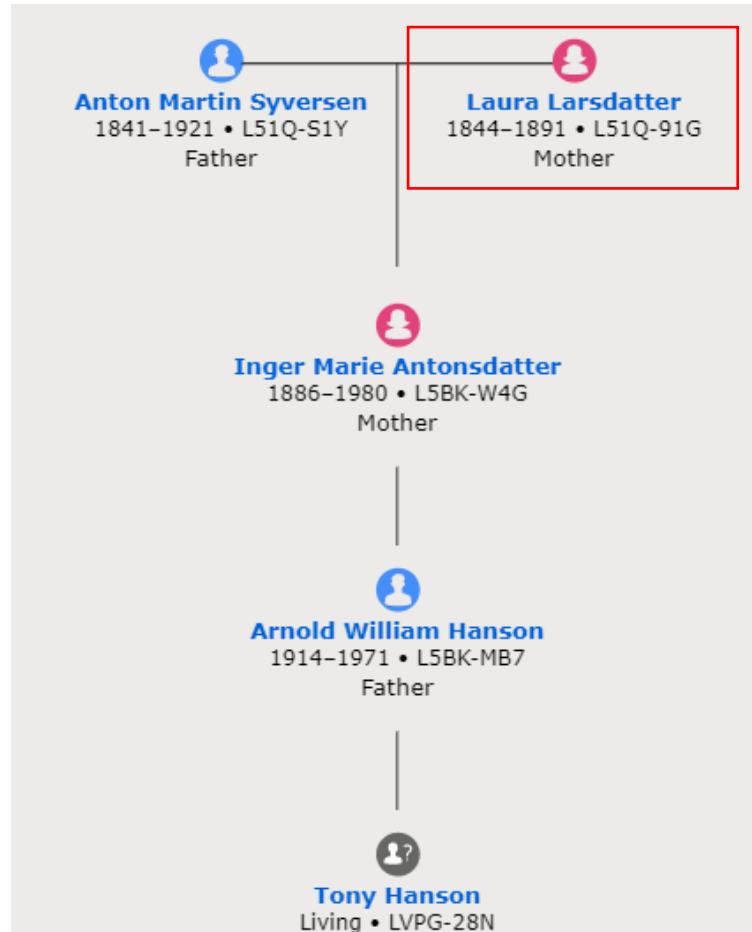

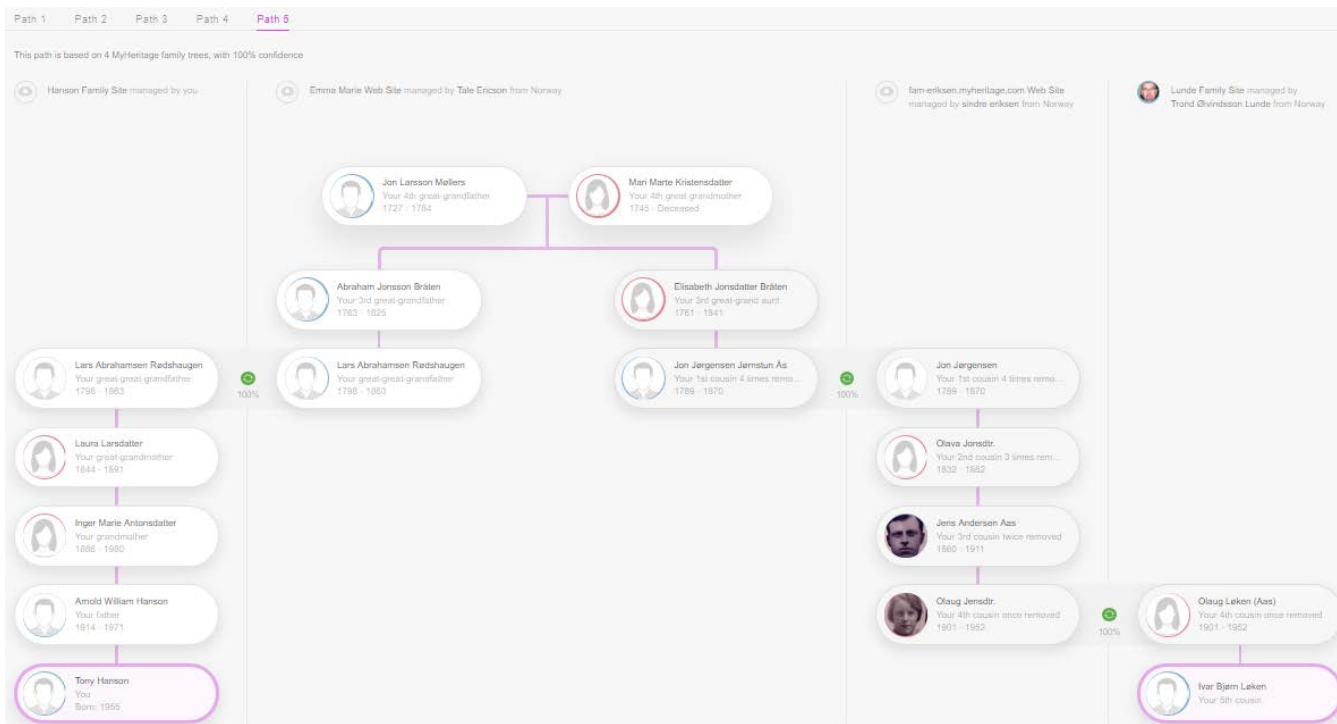

Data Sources:

- 1) Hanson Family Site
- 2) Aas Web Site
- 3) Lunde Family Site
- 4) Geni World Family Tree
- 5) Ellingsen-Olsen Web Site
- 6) Sindre Norderhaug
- 7) Emma Marie Web Site
- 8) Fam-Eriksen Web Site

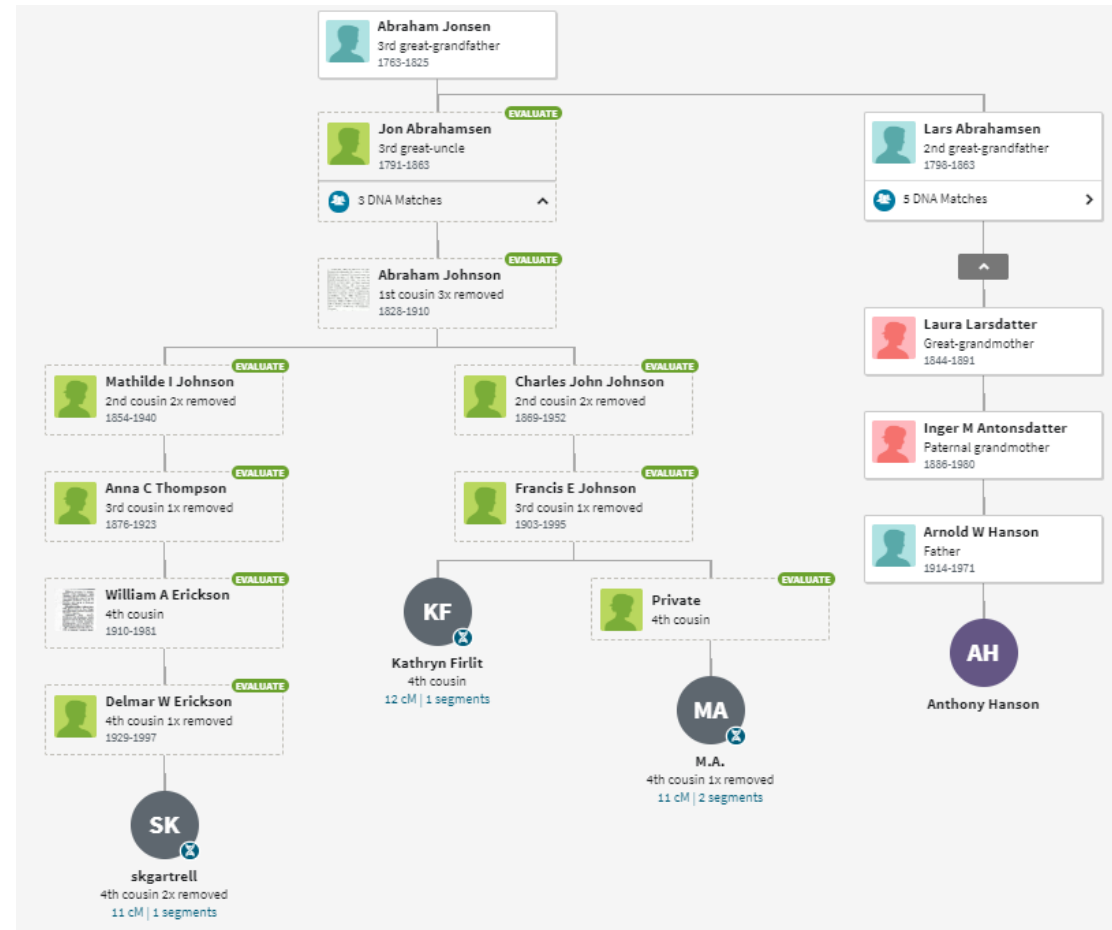

 **Abraham Larsson**
1824-Deceased • LREX-RZS

 + Add Spouse

 + Add Spouse

 **Martha Margaret Larsdatter**
1827-Deceased • LREX-LNX

 **Halvor Larsson**
1831-1907 • LRSX-GS2

 + Add Spouse

 **Olaus Larson**
1832-Deceased • LREX-RTV

 + Add Spouse

 + Add Spouse

 **Kristiane Larsdatter**
1835-1897 • LRXX-VG2

 + Add Spouse

 **Katrine Marie Larsdatter**
1838-Deceased • LREX-VGR

 **Hans Hansen**
Deceased • LW4C-ZHC
Marriage: 18 Feb 1877
Oslo, Oslo, Norway

 **Anne Lovise Larsdatter**
1839-Deceased • LW4C-ZH4

 + Add Spouse

 **Kristian Andersen**
1887-1979 • LRP6-SK3

 **Anne Helene Antonsdatter**
1877-1958 • LS1Q-3VW

 **Syver Antonsen Tøften**
1878-1956 • LS1Q-3VN

 **Gustava Sofie Kristoff...**
1887-Deceased • 271X-T1P

 **Abraham Jonsson**
1763-1825 • GSJX-TLP

 **Margrethe Sophie Larsdat...**
1763-1829 • GSJF-24C

Children

 **Lars Abrahamsson**
1798-1863 • LRXX-P34

 **Anne Margaret Larsdatter**
1801-1858 • LRXX-P3J

Children

+ Add Father

+ Add Mother

 **Jon Larsson**
1727-1784 • GSJX-RKB

 **Mari Marte Kristensdatter**
1727-Deceased • GSJX-NPB

Children

+ Add Father

+ Add Mother



Lars Abrahamsson

1798-1863 • LR8X-P34



Anne Margarete Larsdatter

1801-1858 • LR8X-P3J



Children



Abraham Larsson

1824-Deceased • LR8X-RZS



Martha Margaret Larsdatter

1827-Deceased • LR8X-LNX



Halvor Larsson

1831-1907 • LR8X-GS2



Olaus Larson

1832-Deceased • LR8X-RTV



Kristiane Larsdatter

1835-1897 • LR8X-VG2



Katrine Marie Larsdatter

1838-Deceased • LR8X-VGR



Anne Lovise Larsdatter

1839-Deceased • LW4C-ZH4



Henrikke Larsdatter

1842-1921 • LR8X-GKN



Laura Larsdatter

1844-1891 • L51Q-91G

Lars Abrahamsson Bråten, <u>vi</u> + 10 an. 11 ^{te}	November	Datter Martha Margaretha, 27 Aar
Enten med <u>Uk</u> <u>Uk</u> , Eidsvoll		Sønner Halvor Larsson, 23 Aar
		" Olaus Larsson, 31 Aar
		Datter Christiana Larsdatter, 29 Aar
		" Cathrine Marie " , 27 Aar
		" Louise Larsdatter, 23 "
		" Henrikke " , 21 "
		" Laura " , 19 "

Lauras father was Lars Abrahamsson from Abrahams at Eidsvoll Verk, b. 1798: [Link](#) and d. 10.11.1863: [Link](#). He was married to Anne Margrete Larsdotter, born 1801, on 14.08.1858: [Link](#).

They had the kids:

1. Abraham, b. 22.11.1824
2. Marte Margrete, born 1827
3. Halvor, b. 1831, d. 1907. User at Rødshaugen.
4. Olaus, b. 1832. To Bråten west gnr. 103 bnr. 6
5. Kristiane, b. 1835, d. 12.08.1897. unmarried
6. Katrine Marie, b. 1838
7. Henrikke, born 1842, d. 1921. Residing at Finnsbråtan, the Goldworks
8. Laura, f. 14.10.1844.

3 Generations!

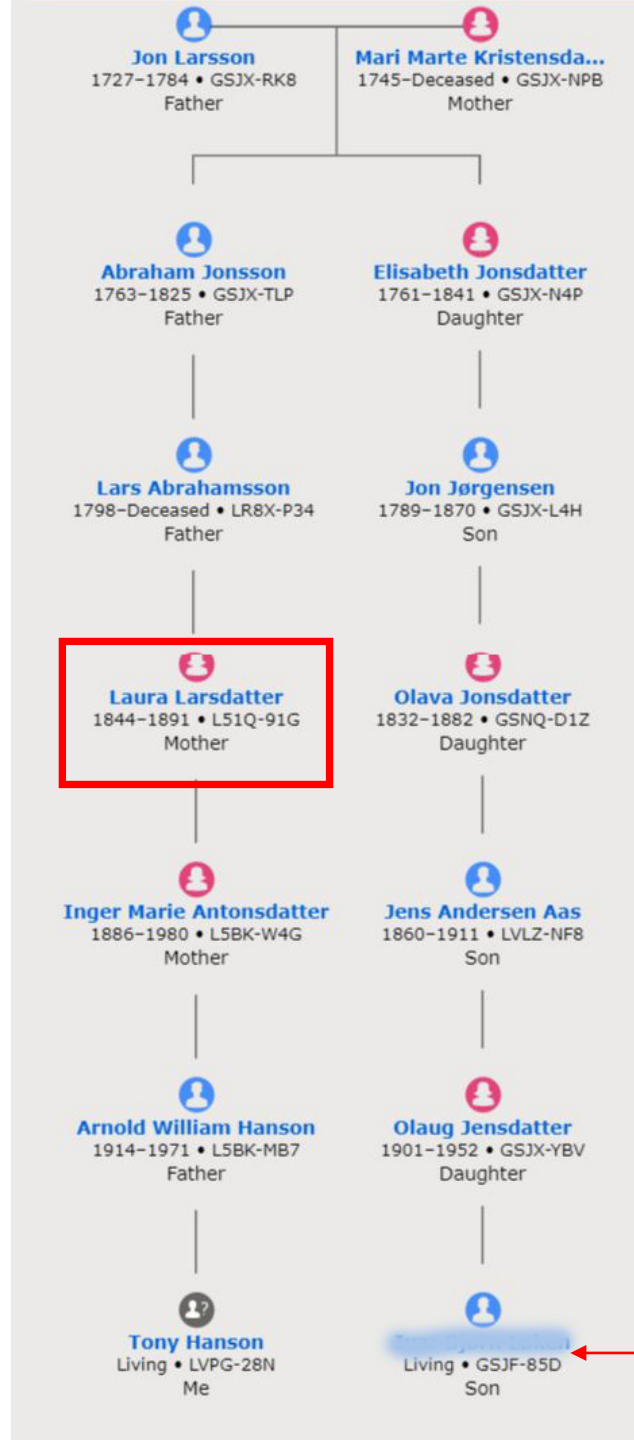

DNA Match

Benefits of Using Family Search Family Tree

- Has Information about family members already been entered
- Hints/suggestions from Family Search
- Sharing what I know with other researchers
 - They can add information too!
- Makes what I know (and have documented) available to others
- Information about my family will be around a lot longer than I will

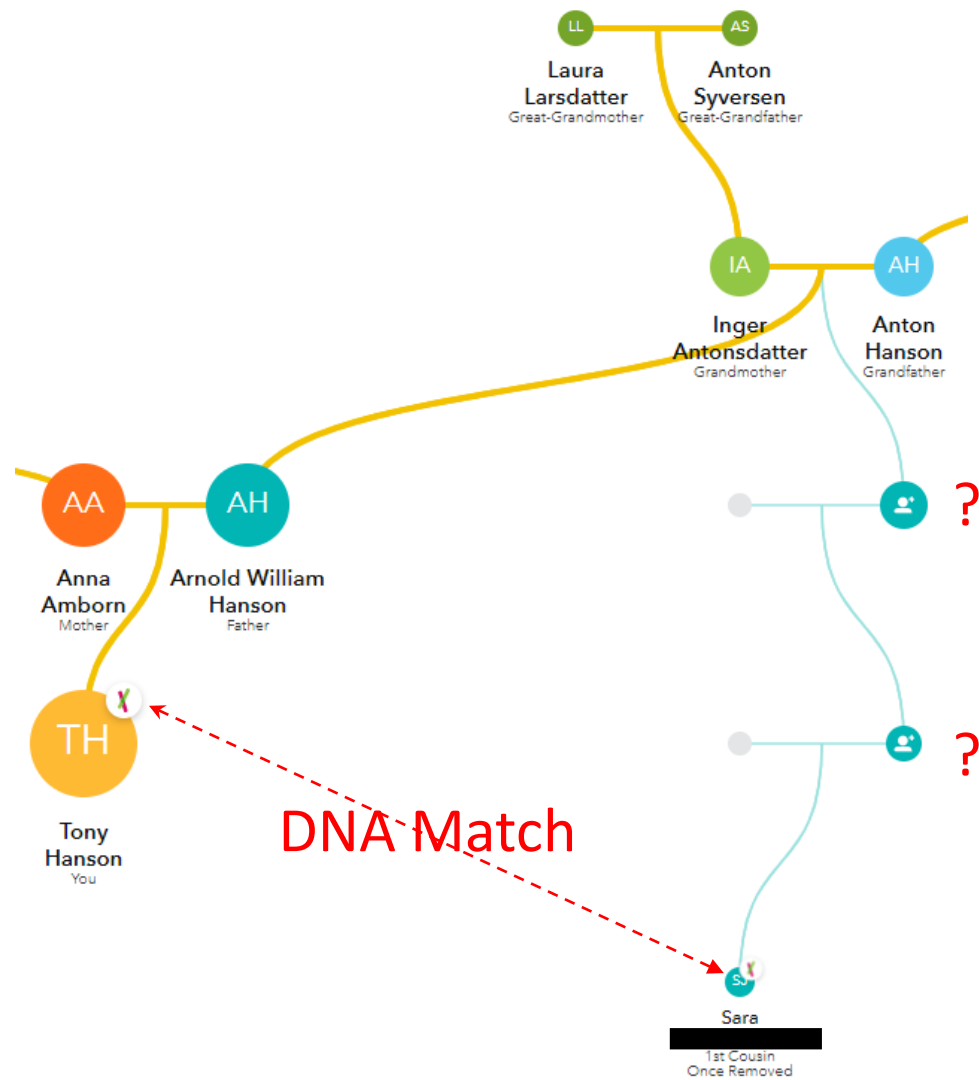



- Their reference population emphasizes **Wales, Ireland** and **Great Britain**
 - They may be able to identify locations for your genetic matches from these countries with greater accuracy than other companies
- They reportedly are working on similar capabilities for **Germany**



[GED
match]

Tools for DNA & Genealogy Research

- DNA Matching Site
- They do not sell DNA kits
- They do allow you to upload DNA results from other DNA testing companies

Tips and Suggestions....

Contacting DNA Matches

- **Warning:** They may not be as interested in genealogy as you are...
- Approach them as you would your first date
- **Your goal:** Get them to respond!

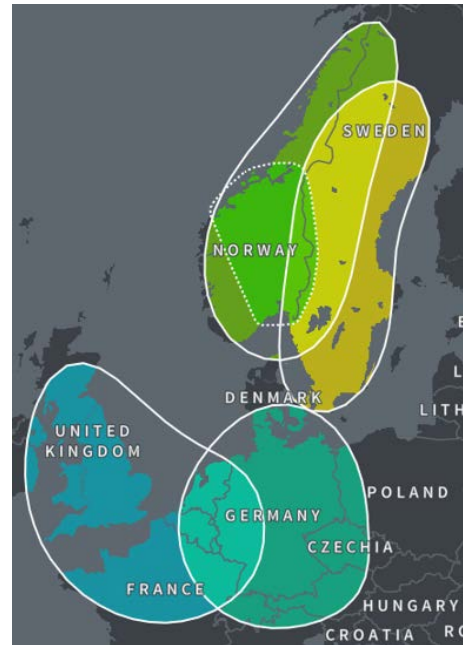



Managing all those DNA Matches



Kitt
Age: 70's
From: Norway 

[Contact Kitt](#)

Estimated relationships
3rd - 4th cousin 

DNA Match quality 
Shared DNA: 0.9% (62.7 cM)
Shared segments: 3
Largest segment: 27 cM

Appears in a family tree with 49 people that she manages

- Ancestral surnames common to you and Kitt torgersen include [Larsen](#); [Nilsen](#); [Andersen](#) and 1 more.
- Ancestral places common to you and Kitt torgersen include [Norway](#).



[Review DNA Match](#)

[View tree](#)



Jonas
Age: 30's
From: Norway 

[Contact Jonas](#)

Estimated relationships
3rd cousin - distant cousin 
Low confidence

DNA Match quality 
Shared DNA: 0.1% (9.5 cM)
Shared segments: 1
Largest segment: 9.5 cM

Appears in a family tree with 295 people that he manages

- Ancestral surnames common to you and Jonas Torbergsen include [Nilsen](#); [Andersdatter](#); [Larsdatter](#) and 10 more.
- Ancestral places common to you and Jonas Torbergsen include [Norway](#) and [Germany](#).



[Review DNA Match](#)

[View tree](#)





New Unevaluated DNA Matches



[Redacted name]

1st - 2nd Cousin
511 cM | 7% shared DNA

 Public linked tree
6,777 People
 Common ancestor

Do you recognize them?

Yes

Learn more





Relationship Assignment



Do you know which side of your family **[redacted]** is on?

Mother's side

Father's side

Both sides

I'm not sure

Relationship Assignment

2nd cousin ✓



What is **[redacted]** relationship to you?

These are the relationships most often shared when two people have 511 cM (7%) of DNA in common.

The percentage shows how often people sharing 511 cM (7%) of DNA have these relationships.

Most often ●●●●●●●●●● Least often

- 84% **1st Cousin 1x Removed** ✓
- 84% **Half 1st Cousin**
- 84% **2nd Great-Grandmother**
- 84% **2nd Great-Granddaughter**

Show more possible relationships ▼

I'm not sure

< Back



Relationship Assignment

2nd cousin ✓



You indicated **[redacted]** is your **2nd cousin** on your **father's side** of the family.

Confirm



[Redacted name]

2nd cousin
511 cM | 7% shared DNA
Father's side

 Public linked tree
6,777 People
 Common ancestor

[View match](#)





You and [redacted] 

2nd cousin | Father's side 

7% shared DNA: 511 cM across 26 segments

Message



 Add to group  Add note





kari eide

2nd cousin
511 cM | 7% shared DNA
Father's side

 Public linked tree
6,777 People
 Common ancestor

[View match](#)

 Hans Emaus Isakson & Inger Helene Andersdatter



Note

Group



?

Filter by:

Unviewed

Common ancestors

Messaged

Notes

Trees

Shared DNA

Groups

|

Match name

Surname in matches' trees

Include similar surnames

Birth location in matches' trees

Full Sibling



Mary Ann Rechlin

Sister
2,658 cM | 47% - 54% shared DNA
Both sides

Public linked tree
5,207 People
 Common ancestor



Close Family



[Redacted]

2nd cousin
511 cM | 7% shared DNA
Father's side

Public linked tree
6,777 People
 Common ancestor

Hans Emaus Isakson & Inger Helene Andersdatter



[Redacted]

1st - 2nd Cousin
385 cM | 6% shared DNA

Private linked tree
68 People
 Common ancestor

Do you recognize them?

Anton Edwin Hanson/Inger Marie Antonsdatter (Danny)





Search for Mary Ann Rechlin in Tony_Hanson

Select the person in your tree that you would like to connect to your DNA match, Mary Ann Rechlin.

Mary Ann Hanson
1943 - Living



Connected to Mary Ann Hanson in Tony_Hanson

You've indicated your match, Mary Ann Rechlin, is the same person as Mary Ann Hanson in your tree.



Mary Ann Hanson
1943 - Living



[View in tree](#)

[Remove](#)





Mary Ann Rechlin

Sister

2,658 cM | 47% - 54% shared DNA

Both sides

 Public linked tree

5,207 People

 Common ancestor

[View match](#)



Tree

Finding Living People

- Google.com – <https://google.com>
- Google Images – <https://images.google.com>
- Been Verified – www.beenverified.com
- Spokeo.com – www.spokeo.com
- Pipl.com – www.pipl.com
- WhitePages.com – www.whitepages.com
- Newspapers.com - <https://www.newspapers.com>
- FastPeopleSearch – www.fastpeoplesearch.com
- TruePeopleSearch – www.truepeoplesearch.com
- Mylife – www.mylife.com



Fee



Free

Finding Living People

Look for them in Social Media

- FaceBook
- Twitter
- Instagram
- SnapChat

Summary

- Take DNA tests!
 - Ancestry
 - MyHeritage
- Upload your Tree & link it to your DNA results
- Use the tools Ancestry & MyHeritage are making available
- Document your family in the FamilySearch Family Tree
- Get involved in the online DNA community
 - FamilyTreeDNA



DALLAS GENEALOGICAL SOCIETY

EXPLORE YOUR FAMILY HISTORY WITH US



[Home](#) [Events](#) [Blog](#) [Records](#) [Membership](#) [Learn](#) [Publications](#) [Get Involved](#)

DNA Interest Group

The purpose of the DNA Interest Group is to explore the use of DNA as a genealogical tool. The goal will be to help individuals understand and incorporate current DNA testing strategies and standards into their personal genealogy. Meetings are open to all.

Click here for a [message from Mic](#). When the video is over, click your browser back arrow to return to this page.

Leaders: Mic Barnette, Jean Larson, Barbara Ware – [DNA@dallasgenealogy.org](mailto:dna@dallasgenealogy.org)

When: 3rd Thursday of each month (September to May) from 6:00 to 7:30 pm. See program topics in the schedule below.

Where: DNA Special Interest Group will meet virtually via Zoom until further notice.

- To be added to the DNA Special Interest Group (SIG) mailing list, send an email to dna@dallasgenealogy.org.
- Listed below the program schedule are various DNA resources.

2021-2022 DNA SIG Program Schedule

To view the schedule for all upcoming meetings [please click here](#). September through May, DNA Special Interest Group will be offering Q&A discussion sessions with a different topic each month.

DNA Blog Posts

[A Search for Ethnicity that Led to Exciting DNA Discoveries!](#)

[Staying on top of DNA developments](#)

[Successful Reunion – A DNA Adoption Story](#)

[DNA at RootsTech](#)

October 21, 2021	DNA News - Legacy Family Tree DNA Webinars - Mic <i>What's Happening at AncestryDNA</i> - Barbara Group Discussion
November 18, 2021	DNA News <i>What's Happening at MyHeritage</i> - Mic Group Discussion
December 16, 2021	DNA News RootsTech 2021 DNA Sessions - Jean <i>What's Happening at 23andMe</i> - Barbara Group Discussion
January 20, 2022	DNA News Group Discussion
February 17, 2022	DNA News Preparing for Virtual RootsTech (March 3-5, 2022) Group Discussion
March 17, 2022	DNA News "Open Mike" - Bring your questions and solutions to the group for discussion.
April 21, 2022	DNA News National DNA Day - April 25, 2022 Group Discussion
May 19, 2022	DNA News Group Discussion

Thank You!

ae Hanson@swbell.net

rayson.us/ae Hanson/technology-enabled-collaboration